

More than
[40 YEARS]
Together

COMPANY



C.E.I. was set up back in 1969 as a manufacturer of gearboxes and differential gears. In over 40 years of activity CEI has tried to make its products innovative gaining most of its experience from years of study.

Two factories built on an area of approx. 18.000 square meters, considerable investments in advanced technologies and passion - moving the company ahead through the years - have led CEI to be a leading company in the spare parts business, exporting its products to more than 65 countries throughout 5 continents.

AZIENDA



La C.E.I. nasce nel lontano 1969 come costruttrice di ingranaggi per cambio e differenziale. In oltre 40 anni di storia abbiamo cercato di innovarci e migliorare i nostri prodotti mettendo sempre a frutto l'esperienza che deriva da anni spesi a studiare le problematiche costruttive di organi meccanici complessi.

Due stabilimenti produttivi in una superficie coperta di circa 18.000 mq, i considerevoli investimenti nelle tecnologie e la passione, che in tutti questi anni ci ha accompagnato, ci hanno portato a essere un'azienda leader nel settore ricambistico esportando i nostri prodotti in oltre 65 paesi toccando 5 continenti.

SOCIETE



La Société C.E.I. a vu le jour en 1969 en tant que fabricant d'engrenages pour boîtes de vitesses et différentiels. En plus de 40 ans d'histoire, nous avons essayé de nous innover et d'innover nos produits en mettant toujours à profit l'expérience provenant d'années passées à étudier les problèmes liés à la construction d'organes mécaniques complexes.

Deux établissements de production sur une surface couverte de 18000 m² environ, les importants investissements dans des nouvelles technologies unis à la passion qui nous a accompagné, nous amène à être une société leader dans le secteur des pièces détachées, nous exportons aujourd'hui nos produits dans 65 Pays dans les 5 continents.

EMPRESA



La empresa C.E.I. fue fundada en el año 1969 como fábrica de engranajes para cajas de cambio y diferenciales. Llevamos más de 40 años procurando siempre innovar nuestra empresa y nuestros productos y aprovechando la experiencia adquirida durante los numerosos años que hemos dedicado al estudio de los problemas relacionados con la fabricación de componentes mecánicos complejos.

Dos establecimientos en una superficie cubierta de 18.000 mq aprox, las considerables inversiones en las tecnologías y la pasión que nos acompañaron en todos estos años nos han llevado a ser una empresa líder en el sector de los recambios, exportando nuestros productos en más de 65 Países en los 5 continentes.



Spare Parts for Trucks and Buses:

Iveco, Daf, Mercedes, Man, Renault, Scania, Volvo, Zf, Eaton, Fuller, Astra, Bredabus, Setra, Bpw, Meritor, Saf, Nissan, Isuzu, Neoplan, Mitsubishi, Ford, Schmitz, EvoBus, Leyland



QUALITY

The quality of CEI products is the result of experience and constant investments which raise the technological level of the manufacturing process in all departments: Design, Testing and Quality Control by use of most sophisticated control and analysis instruments present on the market.

CEI has been found to comply with the requirements of (TUV and GOST-R). As well, CEI has obtain the status of Authorized Exporter in compliance with FTA requirements.



QUALITÀ

La qualità del prodotto CEI è il frutto dell'esperienza e di continui investimenti, che, oltre ad elevare il livello tecnologico dei processi di produzione hanno interessato tutti i reparti di progettazione, collaudo e controllo qualità per i quali sono stati adottati i più avanzati strumenti di misura e di analisi presenti sul mercato.

Rispondiamo ai requisiti richiesti dai principali organi di certificazione (TÜV e GOST-R), per i quali riceviamo puntualmente i certificati di conformità. Rispettiamo inoltre le disposizioni della normativa FTA.



QUALITÉ

La qualité des produits CEI est le fruit de l'expérience et des investissements en continue, qui ont élevé notre niveau technologique dans tous les procès de fabrication et ont intéressé tous les bureaux de projet, essai et control de qualité pour lesquels on a installé les instruments de mesure et analyse les plus avancés présents sur le marché.

Nous sommes homologuées (TÜV e GOST-R), et nous recevons avec ponctualité les certificats de conformité. Nous respectons aussi les normes FTA.



CALIDAD

La calidad del producto CEI llega de la experiencia y de inversiones continuas, las cuales, además de elevar el nivel tecnológico de los procesos de producción, han interesado todos los departamentos de planificación, verificación y control de calidad, los cuales utilizan los más avanzados instrumentos de medida y de analysis en el mercado.

Cumplimos con las características requeridas para los mayores entes de certificación (TÜV y GOST-R), de los cuales recibimos puntualmente los certificados de conformidad. Además, cumplimos con las normas FTA.

ZERTIFIKAT ♦ CERTIFICATE ♦ 証明書 ♦ СЕРТИФИКАТ ♦ CERTIFICADO ♦ CERTIFICAT



CERTIFICATO

Nr 50 100 3413 - Rev. 03

Si attesta che / This is to certify that

IL SISTEMA QUALITÀ DI
THE QUALITY SYSTEM OF



C.E.I.
Costruzione Emiliana Ingranaggi S.p.A.

SEDE LEGALE E OPERATIVA:
REGISTERED OFFICE AND OPERATIONAL SITE:

VIA EMILIA 239
I-40011 ANZOLA DELL' EMILIA (BO)

È CONFORME AI REQUISITI DELLA NORMA
HAS BEEN FOUND TO COMPLY WITH THE REQUIREMENTS OF

UNI EN ISO 9001:2008

QUESTO CERTIFICATO È VALIDO PER IL SEGUENTE CAMPO DI APPLICAZIONE
THIS CERTIFICATE IS VALID FOR THE FOLLOWING SCOPE

**Progettazione, fabbricazione e assemblaggi di parti ed accessori di ricambio
per veicoli industriali (IAF 22a, 18)**

**Design, manufacture and assembling of spare parts and accessories for
industrial vehicles (IAF 22a, 18)**

<div style="border: 1px solid black; padding: 2px; margin-bottom: 5px;"> ACCREDIA <small>ISTITUTO ITALIANO DI ACCREDITAMENTO</small> </div> <p style="font-size: x-small;">SGQ N° 0484 SSI N° 0050 PRD N° 0818 SGAN N° 0180 ITX N° 301L ISP N° 0576 SCR N° 008F PRS N° 072C LAB N° 0075</p> <p style="font-size: x-small;">Membro degli Accordi di Mutuo Riconoscimento EA, IAF e ILAC Signatory of EA, IAF and ILAC Mutual Recognition Agreements</p>	<p style="font-size: x-small;">Per l'Organismo di Certificazione For the Certification Body TÜV Italia S.r.l.</p> <hr/> <p style="font-size: x-small;">Validità / Validity Dal / From: 2012-10-10 Al / To: 2015-10-10</p> <hr/> <p style="font-size: x-small;">Data emissione / Printing Date 2012-10-24</p>
--	--

PRIMA CERTIFICAZIONE / FIRST CERTIFICATION: 2003-10-21

LA VALIDITÀ DEL PRESENTE CERTIFICATO È SUBORDINATA A SORVEGLIANZA PERIODICA A 12 MESI E AL RIESAME COMPLETO DEL SISTEMA DI GESTIONE AZIENDALE CON PERIODICITÀ TRIENNALE

THE VALIDITY OF THE PRESENT CERTIFICATE DEPENDS ON THE ANNUAL SURVEILLANCE EVERY 12 MONTHS AND ON THE COMPLETE REVIEW OF COMPANY'S MANAGEMENT SYSTEM AFTER THREE-YEARS

PRODUCTS



CEI brand has always been linked to the production of gearboxes and differential parts. For over 40 years we have accepted and won the challenge from parent companies to faithfully reproduce helical and bevel gears for every type of truck running in every part of the world.

Thanks to considerable investments of its owners in new technologies in the last 20 years, CEI has enlarged its product range including new components for Steering, Suspension, Engine and Braking System.

PRODOTTI



Da sempre il marchio CEI è legato alla produzione di ingranaggi cambio e parti differenziale. Da oltre 40 anni abbiamo accettato e vinto la sfida con le case madri nel riprodurre fedelmente ingranaggi elicoidali e coppie coniche per ogni tipo di autocarro circolante in qualsiasi parte del mondo.

Da ormai più di vent'anni, grazie ad ingenti investimenti della proprietà in nuove tecnologie, CEI ha allargato la propria gamma produttiva a nuovi componenti utilizzati nei principali organi funzionali quali Sterzo, Sospensioni, Motore e Impianto frenante.

PRODUITS



Depuis toujours, la marque CEI est liée à la production d'engrenages pour boîtes de vitesses et pièces différentielles. Depuis plus de 40 ans, nous avons relevé et remporté les défis avec les maisons mères en matière de reproduction fidèle d'engrenages hélicoïdaux et de couples coniques pour tous les types de camions en circulation dans le monde entier.

Depuis plus de vingt ans, grâce à des grands investissements dans les nouvelles technologies CEI a élargi sa propre gamme de production à des nouveaux composants utilisés dans les principaux organes comme la Direction, la Suspension, le Moteur et les Freins.

PRODUCTOS



Desde siempre, la marca CEI se relaciona con la fabricación de engranajes para cajas de cambios y piezas para diferenciales. Desde hace más de 40 años afrontamos con éxito el desafío con las casas madres para reproducir fielmente los engranajes helicoidales y pares cónicos para todo tipo de camiones en cualquier parte del mundo.

Desde hace más de veinte años, gracias a grandes inversiones en nuevas tecnologías, CEI ha ampliado su gama de producción con nuevos componentes utilizados en los órganos más importantes como volante de dirección, suspensiones, motor y sistema de frenado.



2013
2014

Brake System, Engine
Transmission and Oleodynamic

n° 903

CATALOGUES LIST

Gearbox and Differential parts:

- 400.001 Suitable to **IVECO**
- 400.025 Suitable to **DAF**
- 400.050 Suitable to **MERCEDES**
- 400.055 Suitable to **MAN**
- 400.075 Suitable to **RENAULT**
- 400.080 Suitable to **SCANIA**
- 400.090 Suitable to **VOLVO**
- 400.036 Suitable to **EATON**
- 400.095 Suitable to **ZF OLD Range models**
- 400.195 Suitable to **ZF Ecosplit models**
- 400.295 Suitable to **ZF EcoMid / EcoLite models**
- 400.395 Suitable to **ZF AS Tronic models**

Chassis parts:

- 400.902 **Steering System**
Suspension and King pin sets
- 400.903 **Brake System, Engine**
Transmission and Oleodynamic
- 400.905 **Air springs**
for Pneumatic suspension

E-Catalogue on customer area www.cei.it





Figures part denominations references and data contained in this catalogue are not binding. CEI reserves the right to introduce any changes at any time without prior notice.



Le figure, le denominazioni, i riferimenti ed i dati contenuti nel presente catalogo non sono impegnativi. La CEI si riserva di apportare in ogni momento e senza preavviso tutte le variazioni che riterrà opportune.



Les figures, les dénominations, les références et les spécifications contenues dans ce catalogue ne sont pas engageantes. La CEI se réserve le droit d'apporter à tout moment et sans préavis les variantes éventuelles qu'elle croit utiles.



Las figuras, las denominaciones, las referencias y los datos contenidos en el presente catálogo no son empeñativos. CEI puede hacer en cada momento y sin preaviso todas las variaciones que sean oportunas.



INTERCHANGEABILITY GUARANTY

Our spare parts are not the originals but interchangeable with the originals ones. All original equipment manufacturers' numbers, pictures and models used in this catalogue are for reference only. Our products bear our trade-mark.



GARANZIA DI INTERCAMBIABILITÀ

Tutti i nostri particolari non sono originali ma con essi intercambiabili. I riferimenti originali, le figure, i modelli sono esposti a semplice titolo indicativo. La nostra produzione riporta il nostro marchio.



GARANTIE D'INTERCHANGEABILITE

Nos pièces ne sont pas originales, mais interchangeable avec elles. Les références, les figures et les modèles sont indiqués à titre indicatif. Notre production reproduit notre marque.



GARANTIA DE INTERCAMBIABILIDAD

Todas nuestras piezas no son las originales, pero son intercambiables con ellas. Las referencias originales, las figuras y los modelos se ponen sólo indicativamente. Nuestra producción lleva nuestra marca.



To Customer / Importers / Distributors of C.E.I. S.p.A. products :

COMPLIANCE WITH LAWS AND/OR SPECIFIC REGULATIONS OF THE IMPORT COUNTRY

C.E.I. S.p.A. ensures that its products conform to the laws and regulations of the European Community and declines any responsibility for applications subject to specific laws and regulations of the import country which is responsible to ascertain the conformity of CEI S.p.A. products to the local laws and/or regulations in force.

C.E.I. S.p.A. is available to evaluate the possibility of adapting its products for specific applications on request, should the need arise from any customer.



Ai Clienti / Importatori / Distributori prodotti C.E.I. S.p.A.:

CONFORMITÀ A LEGGI E/O REGOLAMENTI SPECIFICI DELLA NAZIONE IMPORTATRICE

C.E.I. S.p.A. assicura che i propri prodotti sono conformi alle Leggi e Regolamenti del Mercato Europeo e declina ogni responsabilità per applicazioni soggette a Leggi e Regolamenti specifici del Paese importatore, lasciando allo stesso la responsabilità di verificare la conformità del prodotto C.E.I. S.p.A. ai vincoli cogenti di Leggi e/o Regolamenti locali.

C.E.I. S.p.A. si dichiara disponibile, su richiesta del cliente, a valutare la possibilità di adeguare i propri prodotti ad eventuali specifiche esigenze che ci venissero sottoposte.



Aux clients / Importateurs / Distributeurs produits C.E.I. S.p.A.

CONFORMITE AUX LOIS ET/OU REGLEMENTS SPECIFIQUES DU PAYS IMPORTATEUR

La maison C.E.I. S.p.A. assure que ses produits sont conformes aux lois et règlements de la Communauté Européenne et décline toute responsabilité pour d'applications assujetties aux lois et règlements spécifiques du pays importateur, en laissant aux mêmes la responsabilité de vérifier la conformité du produit CEI aux obligations de lois et/ou règlements en vigueur propres du pays.

La maison C.E.I. S.p.A. se déclare disposée, sur requête du client, à évaluer la possibilité de conformer ses produits à d'éventuelles exigences spécifiques qui soient demandées.



A los clientes / Importadores / Distribuidores de los productos CEI S.p.A.

CONFORMIDAD A LAS LEYES Y/O LAS REGLAMENTACIONES ESPECIFICAS DE LA NACION IMPORTADORA

CEI S.p.A. certifica que sus productos están conformes con la leyes y las reglamentaciones del Mercado Europeo y declina cada responsabilidad por aplicaciones sujetas a leyes y reglamentaciones específicos del país importador, dejando al mismo la responsabilidad de averiguar la conformidad del producto CEI con los vínculos en vigencia de leyes y/o reglamentaciones locales.

CEI está disponible, bajo petición del cliente a evaluar la posibilidad de conformar sus productos con eventuales exigencias específicas.

BRAKE DISCS

DISCHI FRENO - DISQUES DE FREIN - DISCOS DE FRENO

006+111

IVECO, DAF, MERCEDES, MAN, RENAULT, SCANIA, VOLVO

Other: ASTRA, SETRA, NEOPLAN, NISSAN, ISUZU, MITSUBISHI, BPW, MERITOR, SAF, SCHMITZ, ACERBI

BRAKE PADS

PASTIGLIE FRENO - PLAQUETTES DE FREIN - PASTILLAS DE FRENO

114+186

IVECO, DAF, MERCEDES, MAN, RENAULT, SCANIA, VOLVO

Other: ASTRA, BREDABUS, SETRA, NEOPLAN, NISSAN, ISUZU, MITSUBISHI, FORD, BPW, MERITOR, SAF, SCHMITZ, ACERBI

BRAKE WEAR SENSORS

SEGNALATORI USURA FRENI - AVERTISSEURS USURE FREINS - SENALADORES DESGASTE FRENOS

188+218

IVECO, DAF, MERCEDES, MAN, RENAULT, SCANIA

Other: ASTRA, SETRA, NEOPLAN, BPW, MERITOR, SAF, ACERBI

BRAKE SYSTEM VARIOUS

ARTICOLI VARI IMPIANTO FRENANTE - ARTICLES DIVERS DE FREINAGE - ARTÍCULOS VARIOS SISTEMA DE FRENADO

220+224

IVECO, RENAULT

Other: ASTRA

WHEEL BEARINGS

CUSCINETTI RUOTA - ROULEMENTS DE ROUE - RODAMIENTOS RUEDA

226+239

IVECO, DAF, MERCEDES, MAN, RENAULT, SCANIA, VOLVO

Other: SAF, SCHMITZ

FLYWHEELS

VOLANI MOTORE - VOLANTS MOTEUR - VOLANTES MOTOR

242+267

IVECO, DAF, MERCEDES, MAN, RENAULT, SCANIA, VOLVO

Other: ASTRA

STARTING RINGS

CORONE AVVIAMENTO - COURONNES DEMARRAGE - CORONAS DE ARRANQUE

270+285

IVECO, DAF, MERCEDES, MAN, RENAULT, SCANIA, VOLVO

Other: ASTRA

ENGINE VARIOUS

ARTICOLI VARI MOTORE - DIVERS ARTICLES DU MOTEUR - ARTÍCULOS VARIOS MOTOR

288+288

SCANIA

PROPELLER SHAFT SUPPORTS

SUPPORTI TRASMISSIONE - SUPPORTS DE TRANSMISSION - SOPORTES DE TRANSMISIÓN

290+329

IVECO, DAF, MERCEDES, MAN, RENAULT, SCANIA, VOLVO

UNIVERSAL JOINTS

CROCIERE CARDANICHE - CROISIÈRES CARDAN - CRUCEROS DE CARDAN

332+382

IVECO, DAF, MERCEDES, MAN, RENAULT, SCANIA, VOLVO

Other: ASTRA

CYLINDERS AND PUMPS FOR BRAKE AND CLUTCH

CILINDRI E POMPE FRENO E FRIZIONE - CYLINDRE ET POMPES DE FREIN/D'EMBRAYAGE - CILINDROS Y BOMBAS DE FRENO Y EMBRAGUE

384+402

IVECO, MERCEDES, RENAULT

Other: ASTRA

CAB TILTING SYSTEM

DISPOSITIVI RIBALTAMENTO CABINA - DISPOSITIFS CYLINDRE LÈVE-CABINE - DISPOSITIVOS CILINDRO LEV.CABINA

404+422

IVECO, DAF, MERCEDES, MAN, RENAULT, SCANIA, VOLVO

Other: ASTRA

CEI no.

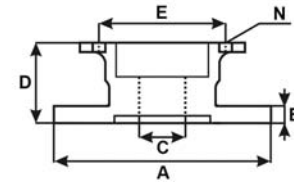
198.610IVECO no.
1904528

A	Outer diameter	mm	266,5
B	Thickness	mm	14
C	Diameter	mm	58,5
D	Height	mm	154
E	Holes distance	mm	170
N	Holes number	nr	6

RELATED ARTICLES

584.013

(OEM: 1906158)



APPLICATIONS: DAILY (I)

NOTES: Without ABS - Without ventilation - Front

CEI no.

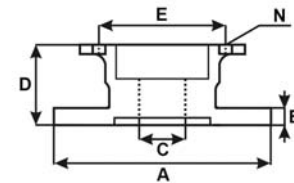
198.609IVECO no.
1904531

A	Outer diameter	mm	280
B	Thickness	mm	16
C	Diameter	mm	58
D	Height	mm	142
E	Holes distance	mm	170
N	Holes number	nr	6

RELATED ARTICLES

584.032

(OEM: 1906243)



APPLICATIONS: DAILY (I) - A Series

NOTES: Without ABS - Without ventilation - Front

CEI no.

198.611

IVECO no.

1904529

5938118

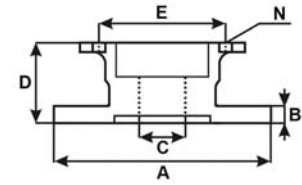

A	Outer diameter	mm	266,5
B	Thickness	mm	14
C	Diameter	mm	58
D	Height	mm	111
E	Holes distance	mm	170
N	Holes number	nr	6

APPLICATIONS: DAILY (I) - A Series**NOTES:** Without ABS - Without ventilation - Replace the CEI no. 215.037 (OEM no. 93800492) - Front**RELATED ARTICLES****584.011**

(OEM: 1906207)

**584.012**

(OEM: 1906159)

**584.031**

(OEM: 1906206)

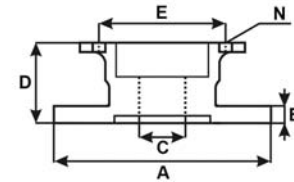

CEI no.

198.667IVECO no.
1904692

A	Outer diameter	mm	280
B	Thickness	mm	22
C	Diameter	mm	58
D	Height	mm	142
E	Holes distance	mm	170
N	Holes number	nr	6

RELATED ARTICLES

584.032

(OEM: 1906243)



APPLICATIONS: DAILY (I) - A Series
 NOTES: Without ABS - Without ventilation - Front

CEI no.

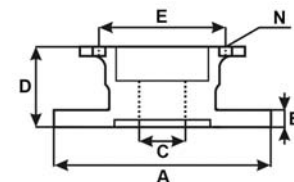
215.020IVECO no.
42470842
1908772
1908792
93821918

A	Outer diameter	mm	290
B	Thickness	mm	22
C	Diameter	mm	68
D	Height	mm	110,5
E	Holes distance	mm	170
N	Holes number	nr	6

RELATED ARTICLES

584.014

(OEM: 1906401)



APPLICATIONS: DAILY (I) - DAILY (II) e (III) - A Series
 NOTES: Without ABS - Without ventilation - Front

CEI no.

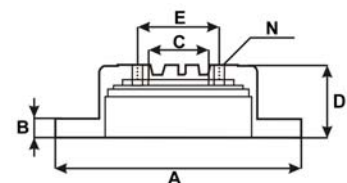
215.022IVECO no.
42471111
1908773
1908793
7180256

A	Outer diameter	mm	289
B	Thickness	mm	22
C	Diameter	mm	84
D	Height	mm	84,5
E	Holes distance	mm	108
N	Holes number	nr	8

RELATED ARTICLES

584.014

(OEM: 1906401)



APPLICATIONS: DAILY (I) - DAILY (II) e (III) - A Series
 NOTES: Without ABS - Without ventilation - Rear

CEI no.

215.055

IVECO no.

42470836

2991648

2991753

42471155

500306590

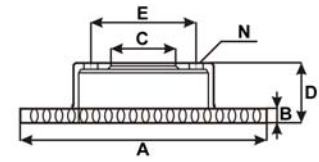

A	Outer diameter	mm	276
B	Thickness	mm	22
C	Diameter	mm	73
D	Height	mm	72,5
E	Holes distance	mm	118
N	Holes number	nr	5

RELATED ARTICLES

584.015

(OEM: 2996091)



APPLICATIONS: DAILY (II) e (III)

NOTES: Without ABS - Without ventilation - Front

CEI no.

215.128

IVECO no.

42546401

504079365

504080994

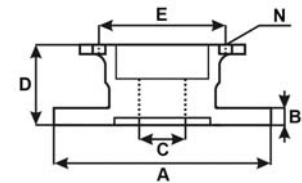

A	Outer diameter	mm	290
B	Thickness	mm	22
C	Diameter	mm	123
D	Height	mm	105
E	Holes distance	mm	170
N	Holes number	nr	6

RELATED ARTICLES

584.014

(OEM: 1906401)



APPLICATIONS: DAILY (II) e (III)

NOTES: Without ABS - Without ventilation - Front

CEI no.

215.167

IVECO no.

2996121

504121612

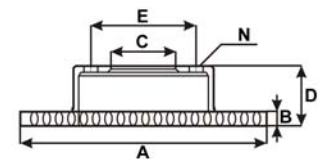

A	Outer diameter	mm	290
B	Thickness	mm	28
C	Diameter	mm	64
D	Height	mm	46
E	Holes distance	mm	95
N	Holes number	nr	9

RELATED ARTICLES

584.029

(OEM: 42561355)



APPLICATIONS: DAILY (II) e (III)

NOTES: Without ABS - With ventilation - Front

CEI no.

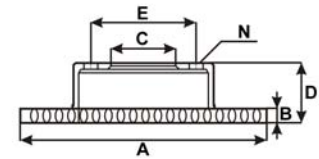
215.157IVECO no.
2996131
504121605

A	Outer diameter	mm	300
B	Thickness	mm	28
C	Diameter	mm	78
D	Height	mm	74,5
E	Holes distance	mm	125
N	Holes number	nr	6

RELATED ARTICLES

584.029

(OEM: 42561355)



APPLICATIONS: DAILY (II) e (III)

NOTES: Without ABS - With ventilation - Front

CEI no.

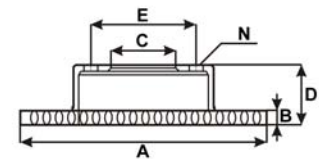
215.056IVECO no.
2991646
7182299

A	Outer diameter	mm	276
B	Thickness	mm	16
C	Diameter	mm	73
D	Height	mm	66,5
E	Holes distance	mm	118
N	Holes number	nr	5

RELATED ARTICLES

584.010

(OEM: 42470841)



APPLICATIONS: DAILY (II) e (III)

NOTES: With ABS - Without ventilation - Rear

CEI no.

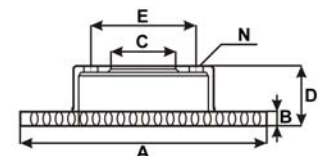
215.057IVECO no.
2994066
7182300
7185410
42471034

A	Outer diameter	mm	276
B	Thickness	mm	16
C	Diameter	mm	73
D	Height	mm	66,5
E	Holes distance	mm	118
N	Holes number	nr	5

RELATED ARTICLES

584.010

(OEM: 42470841)



APPLICATIONS: DAILY (II) e (III)

NOTES: With ABS - Without ventilation - Rear

CEI no.

215.155

IVECO no.

2996028

7188080

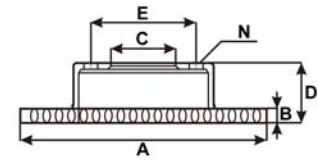

A	Outer diameter	mm	296
B	Thickness	mm	16
C	Diameter	mm	76
D	Height	mm	69,5
E	Holes distance	mm	125
N	Holes number	nr	6

RELATED ARTICLES

584.010

(OEM: 42470841)



APPLICATIONS: DAILY (II) e (III)

NOTES: Without ABS - Without ventilation - Rear

CEI no.

215.156

IVECO no.

2996027

7186309

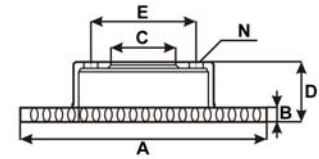

A	Outer diameter	mm	296
B	Thickness	mm	16
C	Diameter	mm	76
D	Height	mm	69,5
E	Holes distance	mm	125
N	Holes number	nr	6

RELATED ARTICLES

584.010

(OEM: 42470841)



APPLICATIONS: DAILY (II) e (III)

NOTES: With ABS - Without ventilation - Rear

CEI no.

215.166

IVECO no.

2996043

7186485

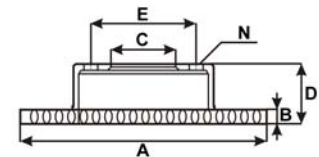

A	Outer diameter	mm	294
B	Thickness	mm	24
C	Diameter	mm	84
D	Height	mm	87,5
E	Holes distance	mm	108
N	Holes number	nr	8

RELATED ARTICLES

584.030

(OEM: 42555917)



APPLICATIONS: DAILY (II) e (III)

NOTES: With ABS - With ventilation - Rear

CEI no.
215.177

IVECO no.
2996033
7188210

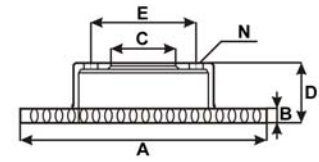

A	Outer diameter	mm	294
B	Thickness	mm	24
C	Diameter	mm	84
D	Height	mm	83,5
E	Holes distance	mm	108
N	Holes number	nr	8

RELATED ARTICLES

584.030
(OEM: 42555917)



APPLICATIONS: DAILY (II) e (III)
NOTES: Without ABS - With ventilation - Rear

CEI no.
198.668

IVECO no.
1904693

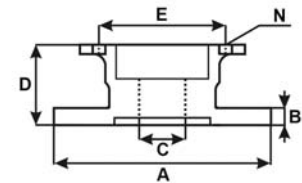

A	Outer diameter	mm	290
B	Thickness	mm	25
C	Diameter	mm	80
D	Height	mm	160,5
E	Holes distance	mm	205
N	Holes number	nr	6

RELATED ARTICLES

584.033
(OEM: 1906183)



584.046
(OEM: 1906427)



APPLICATIONS: DAILY (I)
NOTES: Without ABS - With ventilation - Front

CEI no.

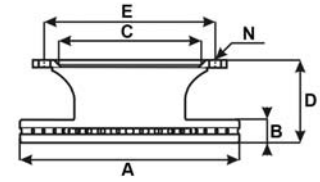
198.608IVECO no.
1904532
7168368

A	Outer diameter	mm	315
B	Thickness	mm	26
C	Diameter	mm	160
D	Height	mm	118,5
E	Holes distance	mm	205
N	Holes number	nr	6+2

RELATED ARTICLES

584.044

(OEM: 1906345)



APPLICATIONS: Z Series

NOTES: Without ABS - With ventilation - Front

CEI no.

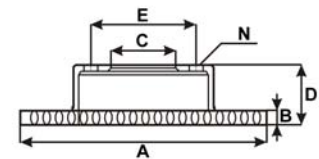
215.059IVECO no.
42471214

A	Outer diameter	mm	290
B	Thickness	mm	26
C	Diameter	mm	80
D	Height	mm	53
E	Holes distance	mm	110
N	Holes number	nr	9

RELATED ARTICLES

584.009

(OEM: 42536101)



APPLICATIONS: DAILY (II) e (III)

NOTES: Without ABS - With ventilation - Front

CEI no.

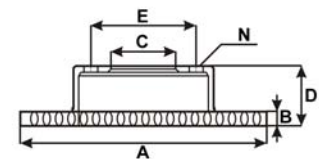
215.158IVECO no.
2996122
504121723

A	Outer diameter	mm	301
B	Thickness	mm	30
C	Diameter	mm	83
D	Height	mm	59
E	Holes distance	mm	111
N	Holes number	nr	9

RELATED ARTICLES

584.017

(OEM: 42555669)



APPLICATIONS: DAILY (II) e (III)

NOTES: Without ABS - With ventilation - Front

CEI no.
215.058

IVECO no.
42471150
7182874

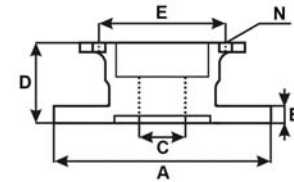

A	Outer diameter	mm	306
B	Thickness	mm	22
C	Diameter	mm	178,2
D	Height	mm	136,5
E	Holes distance	mm	215
N	Holes number	nr	6

RELATED ARTICLES

584.014

(OEM: 1906401)



APPLICATIONS: DAILY (II) e (III)
NOTES: Without ABS - Without ventilation - Rear

CEI no.
215.178

IVECO no.
2996049
7186848

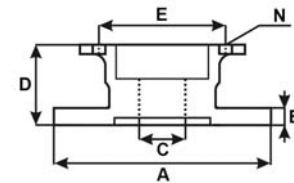

A	Outer diameter	mm	306
B	Thickness	mm	28
C	Diameter	mm	164
D	Height	mm	132
E	Holes distance	mm	215
N	Holes number	nr	6

RELATED ARTICLES

584.053

(OEM: 4255633)



APPLICATIONS: DAILY (I)
NOTES: Without ABS - With ventilation - Rear

CEI no.

198.665IVECO no.
1907765

APPLICATIONS: Z Series - A Series
NOTES: Without ABS - With ventilation - Front

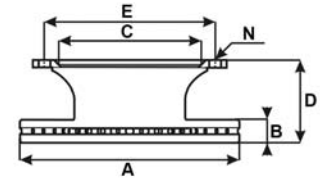

A	Outer diameter	mm	322
B	Thickness	mm	30
C	Diameter	mm	220
D	Height	mm	129
E	Holes distance	mm	275
N	Holes number	nr	8

RELATED ARTICLES**584.016**

(OEM: 1906297)

**584.034**

(OEM: 1906227)



CEI no.

198.730IVECO no.
1908577
1907528
1907529
1907725

APPLICATIONS: EUROCARGO
NOTES: Without ABS - With ventilation - Without bolts - Front and rear

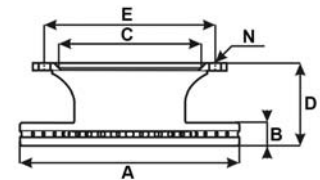

A	Outer diameter	mm	304
B	Thickness	mm	30
C	Diameter	mm	165
D	Height	mm	128,5
E	Holes distance	mm	205
N	Holes number	nr	6+2

RELATED ARTICLES**584.017**

(OEM: 42555669)



CEI no.
215.198

IVECO no.
2996010
7187567

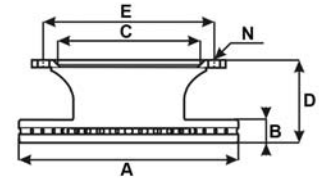

A	Outer diameter	mm	304
B	Thickness	mm	30
C	Diameter	mm	165
D	Height	mm	128,5
E	Holes distance	mm	205
N	Holes number	nr	6+2

RELATED ARTICLES

584.017
(OEM: 4255669)



APPLICATIONS: EUROCARGO
NOTES: With ABS - With ventilation - Front and rear

CEI no.
198.731

IVECO no.
1908578
1907526
1907527
1907530
1907726
7172017
7182682

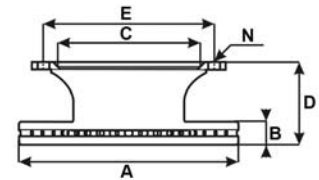

A	Outer diameter	mm	322
B	Thickness	mm	30
C	Diameter	mm	215
D	Height	mm	134
E	Holes distance	mm	275
N	Holes number	nr	8+2

RELATED ARTICLES

584.016
(OEM: 1906297)



584.034
(OEM: 1906227)



APPLICATIONS: EUROCARGO - EUROPOLIS
NOTES: Without ABS - With ventilation - Without bolts - Front and rear

CEI no.

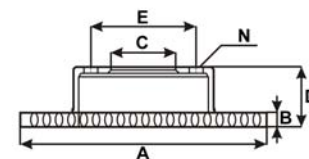
215.152IVECO no.
1908179

A	Outer diameter	mm	404,5
B	Thickness	mm	30
C	Diameter	mm	170
D	Height	mm	60
E	Holes distance	mm	190
N	Holes number	nr	20

RELATED ARTICLES

584.058

(OEM: 1906353)



APPLICATIONS: EUROCARGO

NOTES: Without ABS - With ventilation - Front

CEI no.

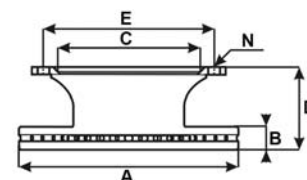
215.180IVECO no.
2996419
7189265

A	Outer diameter	mm	330
B	Thickness	mm	32
C	Diameter	mm	185
D	Height	mm	129,5
E	Holes distance	mm	245
N	Holes number	nr	6+2

RELATED ARTICLES

584.052

(OEM: 2996518)



APPLICATIONS: EUROCARGO

NOTES: Without ABS - With ventilation - Front

CEI no.

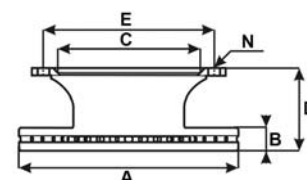
215.181IVECO no.
2996418
7189456

A	Outer diameter	mm	330
B	Thickness	mm	32
C	Diameter	mm	185
D	Height	mm	129,5
E	Holes distance	mm	245
N	Holes number	nr	6+2

RELATED ARTICLES

584.052

(OEM: 2996518)



APPLICATIONS: EUROCARGO

NOTES: With ABS - With ventilation - Rear

CEI no.

198.669IVECO no.
1907568

APPLICATIONS: EUROCARGO

NOTES: Without ABS - With ventilation - With bolts - Front

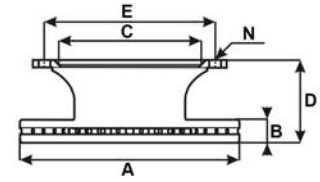

A	Outer diameter	mm	370
B	Thickness	mm	45
C	Diameter	mm	215
D	Height	mm	150
E	Holes distance	mm	275
N	Holes number	nr	8+2

RELATED ARTICLES

584.018

(OEM: 1906170)



CEI no.

215.060IVECO no.
1906466
7183632

APPLICATIONS: EUROCARGO

NOTES: With ABS - With ventilation - Front and rear

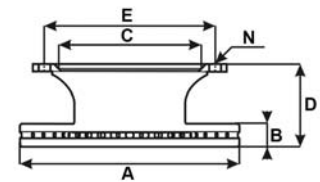

A	Outer diameter	mm	330
B	Thickness	mm	34
C	Diameter	mm	215
D	Height	mm	141
E	Holes distance	mm	275
N	Holes number	nr	8+2

RELATED ARTICLES

584.028

(OEM: 1906467)



CEI no.

215.061IVECO no.
2992271
7183804
7187711

APPLICATIONS: EUROCARGO - MIDIRIDER

NOTES: Without ABS - With ventilation - Front

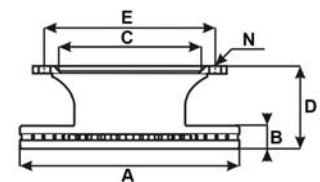

A	Outer diameter	mm	377
B	Thickness	mm	45
C	Diameter	mm	215
D	Height	mm	151
E	Holes distance	mm	275
N	Holes number	nr	8+2

RELATED ARTICLES

584.001

(OEM: 2996468)



CEI no.

198.670IVECO no.
1907569

APPLICATIONS: EUROCARGO

NOTES: Without ABS - With ventilation - With bolts - Front

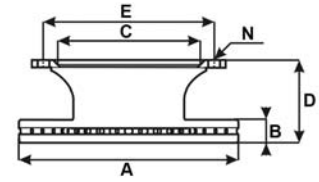

A	Outer diameter	mm	370
B	Thickness	mm	45
C	Diameter	mm	215
D	Height	mm	181,5
E	Holes distance	mm	275
N	Holes number	nr	8+2

RELATED ARTICLES

584.018

(OEM: 1906170)



CEI no.

215.091IVECO no.
2992635
7184077
7187713

APPLICATIONS: EUROCARGO

NOTES: With ABS - With ventilation - Rear

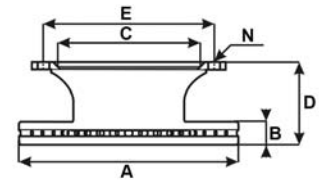

A	Outer diameter	mm	377
B	Thickness	mm	45
C	Diameter	mm	225
D	Height	mm	151
E	Holes distance	mm	275
N	Holes number	nr	8+2

RELATED ARTICLES

584.001

(OEM: 2996468)



CEI no.

215.062IVECO no.
2996707
2992291
7183776
7187712

APPLICATIONS: EUROCARGO

NOTES: Without ABS - With ventilation - Front

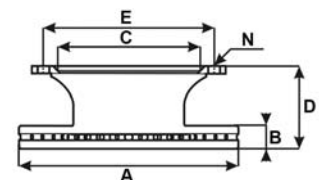

A	Outer diameter	mm	377
B	Thickness	mm	45
C	Diameter	mm	215
D	Height	mm	151
E	Holes distance	mm	275
N	Holes number	nr	8+2

RELATED ARTICLES

584.001

(OEM: 2996468)



CEI no.
215.092

IVECO no.
2992636
7184078
7187714



APPLICATIONS: EUROCARGO
NOTES: With ABS - With ventilation - Rear

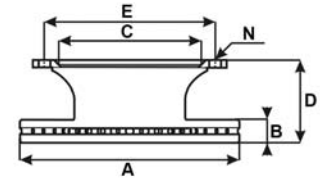

A	Outer diameter	mm	377
B	Thickness	mm	45
C	Diameter	mm	225
D	Height	mm	151
E	Holes distance	mm	275
N	Holes number	nr	8+2

RELATED ARTICLES

584.001
(OEM: 2996468)



CEI no.
215.179

IVECO no.
2996708
2995702
2995894
7187541



APPLICATIONS: EUROCARGO
NOTES: With ventilation - Front

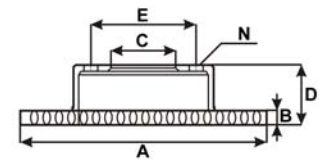

A	Outer diameter	mm	377
B	Thickness	mm	45
C	Diameter	mm	168
D	Height	mm	107
E	Holes distance	mm	144
N	Holes number	nr	14

RELATED ARTICLES

584.001
(OEM: 2996468)



CEI no.
215.215

IVECO no.
2996009
7187569



APPLICATIONS: EUROCARGO
NOTES: With ABS - With ventilation - Front and rear

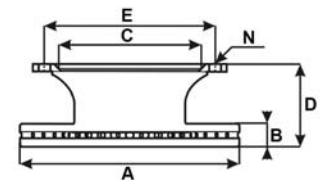

A	Outer diameter	mm	322
B	Thickness	mm	30
C	Diameter	mm	215
D	Height	mm	134
E	Holes distance	mm	275
N	Holes number	nr	8+2

RELATED ARTICLES

584.017
(OEM: 42555669)



CEI no.

215.016

IVECO no.

2991979

1907631

1908614

1908729

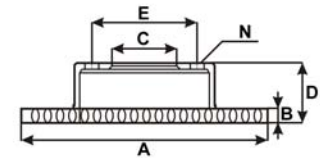
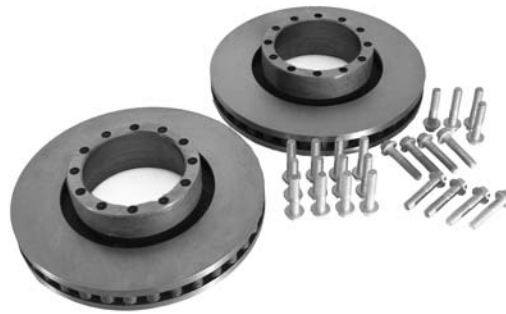

A	Outer diameter	mm	430
B	Thickness	mm	50
C	Diameter	mm	170
D	Height	mm	102
E	Holes distance	mm	195
N	Holes number	nr	12

RELATED ARTICLES

189.550

(OEM: 7180111)

**584.019**

(OEM: 1906459)



APPLICATIONS: EUROCARGO - EUROSTAR - EUROTECH -
EUROPOLIS

NOTES: Without ABS - With ventilation - Front - 1st generation

CEI no.

189.550

IVECO no.

7180111

7173317

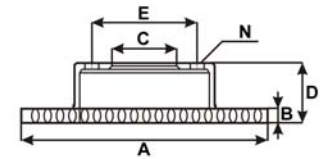

A	Outer diameter	mm	430
B	Thickness	mm	50
C	Diameter	mm	170
D	Height	mm	102
E	Holes distance	mm	195
N	Holes number	nr	12

RELATED ARTICLES

584.019

(OEM: 1906459)



APPLICATIONS: EUROCARGO - EUROSTAR - EUROTECH -
EUROPOLIS

NOTES: Without ABS - With ventilation - Front - 1st generation

CEI no.
215.031

IVECO no.
2996329
1906438
1906461
7184093
2992470

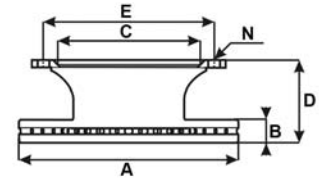

A	Outer diameter	mm	436
B	Thickness	mm	45
C	Diameter	mm	210
D	Height	mm	138,5
E	Holes distance	mm	240
N	Holes number	nr	12

RELATED ARTICLES

189.568



584.000

(OEM: 2995938)



APPLICATIONS: EUROCARGO - EUROSTAR - EUROTECH - EUROTRAKKER - STRALIS - EUROMOVER - DOMINO - EURORIDER
NOTES: Without ABS - With ventilation - Front - 2nd generation

CEI no.
189.568

IVECO no.

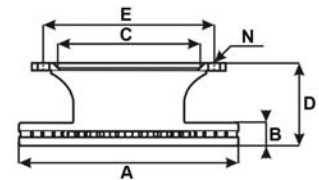

A	Outer diameter	mm	436
B	Thickness	mm	45
C	Diameter	mm	210
D	Height	mm	138,5
E	Holes distance	mm	240
N	Holes number	nr	12

RELATED ARTICLES

584.000

(OEM: 2995938)



APPLICATIONS: EUROCARGO - EUROSTAR - EUROTECH - EUROTRAKKER - STRALIS - EUROMOVER - DOMINO - EURORIDER
NOTES: Without ABS - With ventilation - Front - 2nd generation

CEI no.

215.076

IVECO no.

2992477

7184136

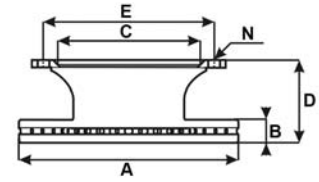

A	Outer diameter	mm	432
B	Thickness	mm	45
C	Diameter	mm	210
D	Height	mm	138,5
E	Holes distance	mm	240
N	Holes number	nr	12

RELATED ARTICLES

584.000

(OEM: 2995938)



APPLICATIONS: EUROSTAR - EUROTECH - EUROTRAKKER - STRALIS - EUROMOVER - DOMINO - EURORIDER - NEW DOMINO
NOTES: Without ABS - With ventilation - Front and rear (Only rear for Autobus applications) - 3rd generation - Old type for Autobus applications

CEI no.

215.160

IVECO no.

2996327

7189475

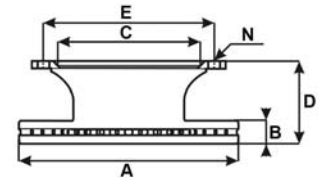

A	Outer diameter	mm	432
B	Thickness	mm	45
C	Diameter	mm	210
D	Height	mm	138,5
E	Holes distance	mm	240
N	Holes number	nr	12

RELATED ARTICLES

584.000

(OEM: 2995938)



APPLICATIONS: EUROCARGO - EUROTECH - EUROTRAKKER - STRALIS - TRAKKER
NOTES: Without ABS - With ventilation - Latest type of ventilation - Front - 4th generation

CEI no.

215.168

IVECO no.

2996328

2995812

7185503

7189476

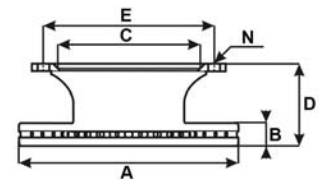

A	Outer diameter	mm	432
B	Thickness	mm	45
C	Diameter	mm	210
D	Height	mm	154,5
E	Holes distance	mm	240
N	Holes number	nr	12

RELATED ARTICLES

584.000

(OEM: 2995938)



APPLICATIONS: STRALIS - DOMINO - EURORIDER - NEW DOMINO
NOTES: With ABS - With ventilation - Rear - New type for Autobus applications

CEI no.
215.032

IVECO no.
93161407

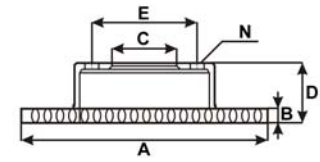

A	Outer diameter	mm	417
B	Thickness	mm	28
C	Diameter	mm	159
D	Height	mm	67
E	Holes distance	mm	186
N	Holes number	nr	10

RELATED ARTICLES

584.043

(OEM: 93161314)



APPLICATIONS: CITYCLASS - EUROCLASS - EURORIDER
NOTES: Without ABS - With ventilation - Front

CEI no.
215.182

IVECO no.
2994031

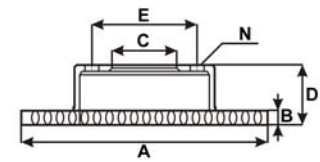

A	Outer diameter	mm	436
B	Thickness	mm	45
C	Diameter	mm	135
D	Height	mm	131
E	Holes distance	mm	168
N	Holes number	nr	12

RELATED ARTICLES

584.039

(OEM: 2995552)



APPLICATIONS: CITYCLASS - EUROPOLIS
NOTES: Without ABS - With ventilation - Front

CEI no.
215.183

IVECO no.
2994084
42542659

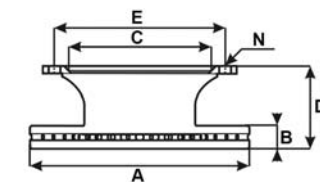

A	Outer diameter	mm	436
B	Thickness	mm	45
C	Diameter	mm	210
D	Height	mm	138,5
E	Holes distance	mm	238
N	Holes number	nr	10

RELATED ARTICLES

584.039

(OEM: 2995552)



APPLICATIONS: CITYCLASS - EUROPOLIS
NOTES: Without ABS - With ventilation - Rear

CEI no.

215.184

IVECO no.

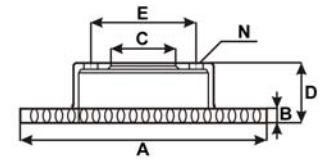
2996353
504134958

A	Outer diameter	mm	434
B	Thickness	mm	45
C	Diameter	mm	131
D	Height	mm	97
E	Holes distance	mm	165
N	Holes number	nr	10+2

RELATED ARTICLES

584.021

(OEM: 5001020312)

APPLICATIONS: ARWAY - CRISTALIS - CROSSWAY - EVADYS -
MAGELYS

NOTES: Without ABS - With ventilation - Front

CEI no.
215.023

DAF no.
PAK5513
PAK3545
AMPB889
MAK7529
PAK7404

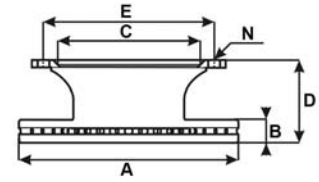

A	Outer diameter	mm	315
B	Thickness	mm	26
C	Diameter	mm	119
D	Height	mm	121,5
E	Holes distance	mm	138
N	Holes number	nr	10

RELATED ARTICLES

584.044

(OEM: BBU8178)



APPLICATIONS: F600 - F800 - F1000 - F45
NOTES: Without ABS - With ventilation - Front

CEI no.
215.024

DAF no.
PAK3546
AMPB887
MAK2487

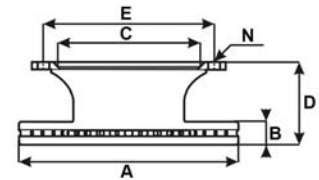

A	Outer diameter	mm	312
B	Thickness	mm	30
C	Diameter	mm	133,5
D	Height	mm	137
E	Holes distance	mm	155
N	Holes number	nr	12

RELATED ARTICLES

584.044

(OEM: BBU8178)



APPLICATIONS: F600 - F800 - F1000 - F45
NOTES: Without ABS - With ventilation - Front

CEI no.
215.093

DAF no.
1408252
1400163
1408670

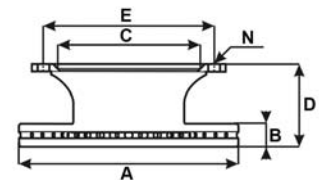

A	Outer diameter	mm	329,5
B	Thickness	mm	34
C	Diameter	mm	117
D	Height	mm	123
E	Holes distance	mm	138
N	Holes number	nr	12

RELATED ARTICLES

584.028

(OEM: 1436901)



APPLICATIONS: LF45
NOTES: With ABS - With ventilation - Front

CEI no.

215.094

DAF no.

1408671

1403758

1408253

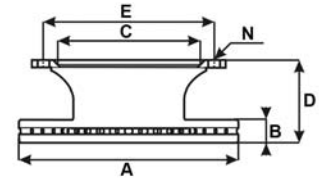

A	Outer diameter	mm	330
B	Thickness	mm	34
C	Diameter	mm	133
D	Height	mm	143,5
E	Holes distance	mm	155
N	Holes number	nr	16

RELATED ARTICLES

584.028

(OEM: 1436901)



APPLICATIONS: LF45

NOTES: With ABS - With ventilation - Front

CEI no.

215.095

DAF no.

1408254

1400273

1408672

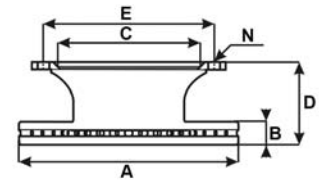

A	Outer diameter	mm	330
B	Thickness	mm	34
C	Diameter	mm	150
D	Height	mm	119
E	Holes distance	mm	175
N	Holes number	nr	12

RELATED ARTICLES

584.028

(OEM: 1436901)



APPLICATIONS: LF45

NOTES: With ABS - With ventilation - Rear

CEI no.

215.096

DAF no.

AMPA014

AMPB860

NJK2785

AMPB481

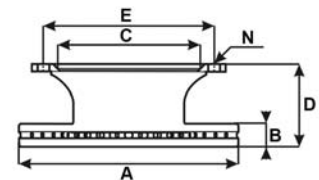

A	Outer diameter	mm	375
B	Thickness	mm	44
C	Diameter	mm	154
D	Height	mm	128
E	Holes distance	mm	185
N	Holes number	nr	10

RELATED ARTICLES

584.050

(OEM: AMPB016)



APPLICATIONS: F55

NOTES: Without ABS - With ventilation - Front

CEI no.
215.097

DAF no.
140069

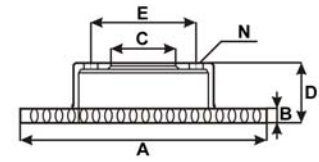

A	Outer diameter	mm	375
B	Thickness	mm	45
C	Diameter	mm	117
D	Height	mm	99
E	Holes distance	mm	144
N	Holes number	nr	10+2

RELATED ARTICLES

584.051

(OEM: 1440504)



APPLICATIONS: LF55

NOTES: Without ABS - With ventilation - Front

CEI no.
215.098

DAF no.
1400284

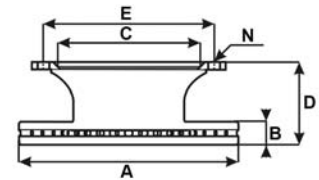

A	Outer diameter	mm	375
B	Thickness	mm	45
C	Diameter	mm	179
D	Height	mm	146
E	Holes distance	mm	209
N	Holes number	nr	10

RELATED ARTICLES

584.002

(OEM: 1628064)



APPLICATIONS: LF45 - LF55

NOTES: With ABS - With ventilation - Rear

CEI no.
215.213
 DAF no.

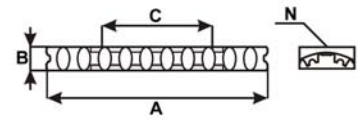

A	Outer diameter	mm	432
B	Thickness	mm	45
C	Diameter	mm	258
N	Inserts number	nr	10

RELATED ARTICLES

298.096



584.000

(OEM: 1439324)



APPLICATIONS: 65CF - 75CF - 85CF - 95XF - LF45 - LF55 - CF65 - CF75 - CF85 - XF95 - XF105
NOTES: Without ABS - With ventilation - Front and rear - 1st generation

CEI no.

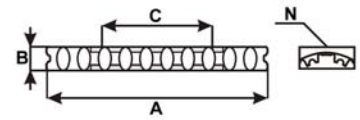
DAF no.
1640561
1387439

A	Outer diameter	mm	432
B	Thickness	mm	45
C	Diameter	mm	258
N	Inserts number	nr	10

RELATED ARTICLES

298.096



584.000

(OEM: 1439324)



APPLICATIONS: 65CF - 75CF - 85CF - 95XF - LF45 - LF55 - CF65 - CF75 - CF85 - XF95 - XF105
NOTES: Without ABS - With ventilation - Front and rear - 1st generation

CEI no.

298.096

DAF no.



APPLICATIONS: 65CF - 75CF - 85CF - 95XF - LF45 - LF55 - CF65 - CF75 - CF85 - XF95 - XF105
NOTES: Front and rear - 1st generation

CEI no.

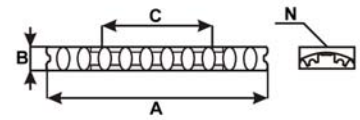
DAF no.
1812563
1783346

A	Outer diameter	mm	432
B	Thickness	mm	45
C	Diameter	mm	258
N	Inserts number	nr	10

RELATED ARTICLES

298.170

NON INTERCambiabile
NON INTERCambiabile

APPLICATIONS: CF65 - CF75 - CF85 - XF105

NOTES: Without ABS - With ventilation - Front - 2nd generation

584.000

(OEM: 1439324)

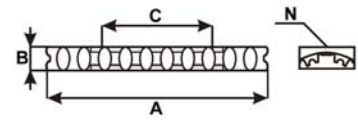

CEI no.

DAF no.
1812582
1726138

A	Outer diameter	mm	432
B	Thickness	mm	45
C	Diameter	mm	258
N	Inserts number	nr	10

RELATED ARTICLES

298.170

IMMAGINE NON DISPONIBILE
IMAGE NOT AVAILABLE

584.000

(OEM: 1439324)



APPLICATIONS: LF55 - CF65 - CF75 - CF85 - XF105

NOTES: Without ABS - With ventilation - Rear - 2nd generation

CEI no.

298.170

DAF no.

IMMAGINE NON DISPONIBILE
IMAGE NOT AVAILABLE

APPLICATIONS: LF55 - CF65 - CF75 - CF85 - XF105

NOTES: Front and rear - 2nd generation

CEI no.

215.002

MERCEDES no.

669 421 0612

669 421 0112

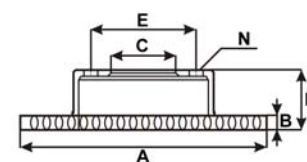

A	Outer diameter	mm	304
B	Thickness	mm	30
C	Diameter	mm	118
D	Height	mm	91
E	Holes distance	mm	140
N	Holes number	nr	6

RELATED ARTICLES

584.038

(OEM: 004 420 6120)



APPLICATIONS: T2/LN1

NOTES: Without ABS - With ventilation - Front

CEI no.

215.003

MERCEDES no.

670 421 0312

670 421 0112

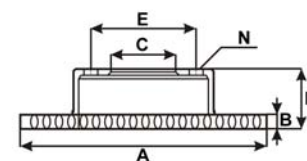

A	Outer diameter	mm	324
B	Thickness	mm	30
C	Diameter	mm	118
D	Height	mm	91
E	Holes distance	mm	140
N	Holes number	nr	6

RELATED ARTICLES

584.038

(OEM: 004 420 6120)



APPLICATIONS: T2/LN1

NOTES: Without ABS - With ventilation - Front

CEI no.

215.063

MERCEDES no.

902 421 0612

902 421 0312

902 421 0412

901 421 0312

901 421 0612

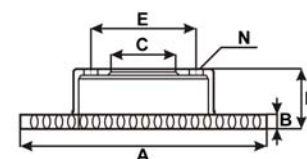

A	Outer diameter	mm	276
B	Thickness	mm	22
C	Diameter	mm	85
D	Height	mm	77
E	Holes distance	mm	130
N	Holes number	nr	5+1

RELATED ARTICLES

584.027

(OEM: 004 420 1520)



APPLICATIONS: VARIO - SPRINTER

NOTES: Without ABS - With ventilation - Rear - 1st generation

CEI no.

215.064

MERCEDES no.

902 421 0712

902 421 0912

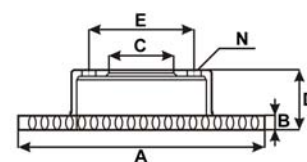

A	Outer diameter	mm	276
B	Thickness	mm	22
C	Diameter	mm	85
D	Height	mm	77
E	Holes distance	mm	130
N	Holes number	nr	5+1

RELATED ARTICLES

584.072

(OEM: 004 420 5520)



APPLICATIONS: VARIO - SPRINTER

NOTES: Without ABS - With ventilation - Front

CEI no.

215.065

MERCEDES no.

901 423 0612

901 423 0412

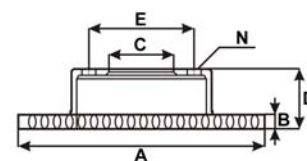

A	Outer diameter	mm	258
B	Thickness	mm	12
C	Diameter	mm	85
D	Height	mm	97
E	Holes distance	mm	130
N	Holes number	nr	5+1

RELATED ARTICLES

584.074

(OEM: 004 420 5620)



APPLICATIONS: SPRINTER

NOTES: Without ABS - Without ventilation - Rear - 1st generation - Single-Tyre axle

CEI no.

215.066

MERCEDES no.

901 423 0812

901 423 1012

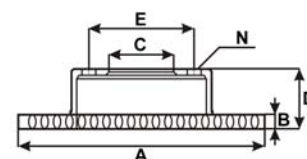

A	Outer diameter	mm	258
B	Thickness	mm	12
C	Diameter	mm	85
D	Height	mm	97
E	Holes distance	mm	130
N	Holes number	nr	5+1

RELATED ARTICLES

584.074

(OEM: 004 420 5620)



APPLICATIONS: SPRINTER

NOTES: Without ABS - Without ventilation - Rear - 2nd generation - Single-Tyre axle

CEI no.

215.067

MERCEDES no.

902 423 0312

902 423 0112

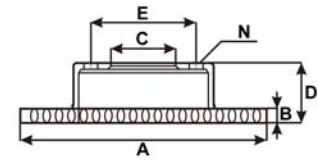

A	Outer diameter	mm	272
B	Thickness	mm	16
C	Diameter	mm	85
D	Height	mm	97
E	Holes distance	mm	130
N	Holes number	nr	5+1

RELATED ARTICLES

584.075

(OEM: 004 420 2720)

**584.076**

(OEM: 004 420 2520)

**APPLICATIONS: SPRINTER****NOTES:** Without ABS - Without ventilation - Rear - 1st generation - Tandem-Tyre axle

CEI no.

215.068

MERCEDES no.

902 423 0412

902 423 0512

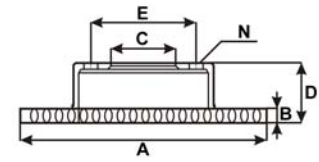

A	Outer diameter	mm	272
B	Thickness	mm	16
C	Diameter	mm	85
D	Height	mm	97
E	Holes distance	mm	130
N	Holes number	nr	5+1

RELATED ARTICLES

584.075

(OEM: 004 420 2720)

**584.076**

(OEM: 004 420 2520)



APPLICATIONS: SPRINTER

NOTES: Without ABS - Without ventilation - Rear - 2nd generation - Tandem-Tyre axle

CEI no.

215.069

MERCEDES no.

904 423 0312

904 423 0212

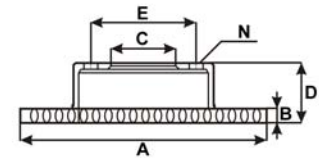

A	Outer diameter	mm	285
B	Thickness	mm	22
C	Diameter	mm	120
D	Height	mm	93
E	Holes distance	mm	145
N	Holes number	nr	6

RELATED ARTICLES

584.027

(OEM: 004 420 1520)



APPLICATIONS: VARIO - SPRINTER

NOTES: Without ABS - With ventilation - Rear - Tandem-Tyre axle max load

CEI no.

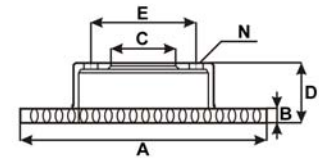
215.153MERCEDES no.
906 421 0012

A	Outer diameter	mm	300
B	Thickness	mm	28
C	Diameter	mm	85
D	Height	mm	68,5
E	Holes distance	mm	130
N	Holes number	nr	6+1

RELATED ARTICLES

584.045

(OEM: 005 420 2120)



APPLICATIONS: SPRINTER

NOTES: Without ABS - With ventilation - Front

CEI no.

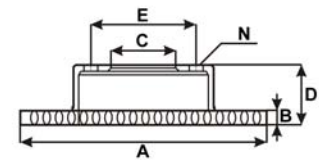
215.154MERCEDES no.
906 423 0012

A	Outer diameter	mm	298
B	Thickness	mm	16
C	Diameter	mm	85
D	Height	mm	71
E	Holes distance	mm	130
N	Holes number	nr	6+1

RELATED ARTICLES

584.077

(OEM: 004 420 6920)



APPLICATIONS: SPRINTER

NOTES: Without ABS - Without ventilation - Rear - For axles type HL 0/30

CEI no.

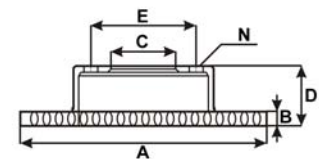
215.185MERCEDES no.
906 423 0112

A	Outer diameter	mm	303
B	Thickness	mm	28
C	Diameter	mm	120
D	Height	mm	93
E	Holes distance	mm	145
N	Holes number	nr	6

RELATED ARTICLES

584.048

(OEM: 004 420 8120)



APPLICATIONS: SPRINTER

NOTES: Without ABS - With ventilation - Rear - For axles type HL 0/32
- For axles type HL 0/34

CEI no.

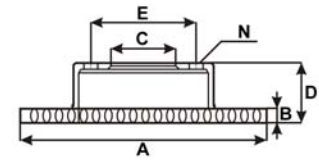
215.189MERCEDES no.
905 421 0012

A	Outer diameter	mm	290
B	Thickness	mm	26
C	Diameter	mm	79
D	Height	mm	70
E	Holes distance	mm	135
N	Holes number	nr	8

RELATED ARTICLES

584.078

(OEM: 003 420 4620)

APPLICATIONS: SPRINTER
NOTES: With ventilation - Front

CEI no.

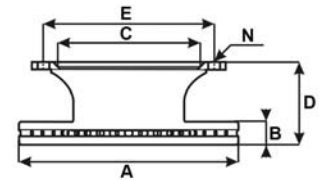
215.190MERCEDES no.
905 420 0072

A	Outer diameter	mm	304
B	Thickness	mm	30
C	Diameter	mm	104
D	Height	mm	115
E	Holes distance	mm	192
N	Holes number	nr	6

RELATED ARTICLES

584.079

(OEM: 905 420 0020)

APPLICATIONS: SPRINTER
NOTES: With ABS - With ventilation - Rear

CEI no.

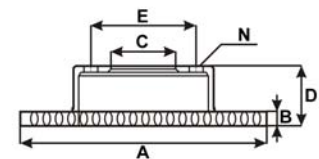
215.070MERCEDES no.
668 421 0112

A	Outer diameter	mm	304
B	Thickness	mm	30
C	Diameter	mm	118
D	Height	mm	91
E	Holes distance	mm	140
N	Holes number	nr	6

RELATED ARTICLES

584.079

(OEM: 905 420 0020)

APPLICATIONS: VARIO
NOTES: Without ABS - With ventilation - Front - For axles 730.604 (Ø 304)

CEI no.

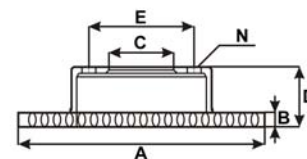
215.071MERCEDES no.
668 421 0212

A	Outer diameter	mm	324
B	Thickness	mm	30
C	Diameter	mm	118
D	Height	mm	91
E	Holes distance	mm	140
N	Holes number	nr	6

RELATED ARTICLES

584.079

(OEM: 905 420 0020)



APPLICATIONS: VARIO

NOTES: Without ABS - With ventilation - Front - For axles 730.605-712 (Ø 324)

CEI no.

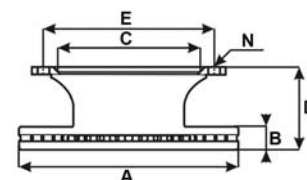
215.072MERCEDES no.
668 423 0012

A	Outer diameter	mm	304
B	Thickness	mm	30
C	Diameter	mm	157
D	Height	mm	120,5
E	Holes distance	mm	192
N	Holes number	nr	6

RELATED ARTICLES

584.079

(OEM: 905 420 0020)



APPLICATIONS: VARIO

NOTES: Without ABS - With ventilation - Rear - For axles 742.501 (Ø 304)

CEI no.

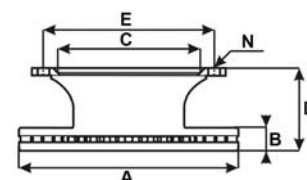
215.073MERCEDES no.
668 423 0112

A	Outer diameter	mm	324
B	Thickness	mm	30
C	Diameter	mm	157
D	Height	mm	120,5
E	Holes distance	mm	192
N	Holes number	nr	6

RELATED ARTICLES

584.079

(OEM: 905 420 0020)



APPLICATIONS: VARIO

NOTES: Without ABS - With ventilation - Rear - For axles 742.501 (Ø 324)

CEI no.

215.074

MERCEDES no.

668 423 0412

668 423 0212

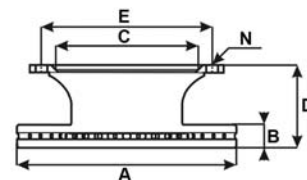

A	Outer diameter	mm	304
B	Thickness	mm	30
C	Diameter	mm	120
D	Height	mm	120,5
E	Holes distance	mm	192
N	Holes number	nr	6

RELATED ARTICLES

584.079

(OEM: 905 420 0020)



APPLICATIONS: VARIO

NOTES: Without ABS - With ventilation - Rear - For axles 742.505 (Ø 304)

CEI no.

215.075

MERCEDES no.

668 423 0512

668 423 0312

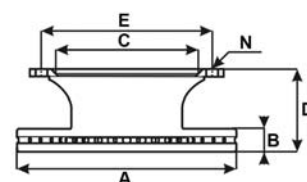

A	Outer diameter	mm	324
B	Thickness	mm	30
C	Diameter	mm	120
D	Height	mm	120,5
E	Holes distance	mm	192
N	Holes number	nr	6

RELATED ARTICLES

584.079

(OEM: 905 420 0020)



APPLICATIONS: VARIO

NOTES: Without ABS - With ventilation - Rear - For axles 742.505 (Ø 324)

CEI no.

215.077

MERCEDES no.

970 421 0612

970 421 0012

970 421 0112

970 421 0212

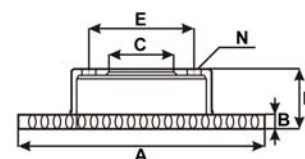

A	Outer diameter	mm	335
B	Thickness	mm	34
C	Diameter	mm	91,5
D	Height	mm	102,5
E	Holes distance	mm	120
N	Holes number	nr	10

RELATED ARTICLES

584.038

(OEM: 004 420 6120)



APPLICATIONS: ATEGO

NOTES: Without ABS - With ventilation - Front

CEI no.

215.079

MERCEDES no.

975 421 0212

975 421 0012

975 421 0112

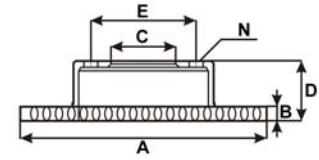

A	Outer diameter	mm	377
B	Thickness	mm	45
C	Diameter	mm	105,5
D	Height	mm	134
E	Holes distance	mm	138
N	Holes number	nr	14

RELATED ARTICLES

584.001

(OEM: 002 420 7920)



APPLICATIONS: ATEGO - TOURINO

NOTES: Without ABS - With ventilation - Front

CEI no.

215.099

MERCEDES no.

970 423 1012

970 423 0412

970 423 0612

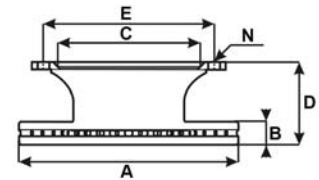

A	Outer diameter	mm	335
B	Thickness	mm	34
C	Diameter	mm	145
D	Height	mm	111
E	Holes distance	mm	177
N	Holes number	nr	8

RELATED ARTICLES

584.038

(OEM: 004 420 6120)



APPLICATIONS: ATEGO

NOTES: Without ABS - With ventilation - Rear

CEI no.

215.078

MERCEDES no.

970 423 0712

970 423 0012

970 423 0512

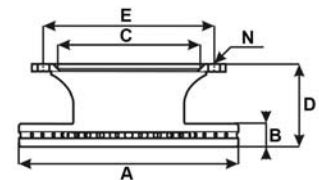

A	Outer diameter	mm	335
B	Thickness	mm	34
C	Diameter	mm	152
D	Height	mm	111
E	Holes distance	mm	177
N	Holes number	nr	8

RELATED ARTICLES

584.038

(OEM: 004 420 6120)



APPLICATIONS: ATEGO

NOTES: Without ABS - With ventilation - Rear

CEI no.

215.080

MERCEDES no.

975 423 0612

975 423 0012

975 423 0312

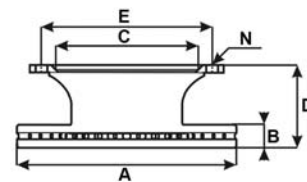

A	Outer diameter	mm	376,5
B	Thickness	mm	45
C	Diameter	mm	176
D	Height	mm	138,5
E	Holes distance	mm	201
N	Holes number	nr	8

RELATED ARTICLES

584.001

(OEM: 002 420 7920)



APPLICATIONS: SK - ATEGO - TOURINO

NOTES: Without ABS - With ventilation - Rear

CEI no.

215.090

MERCEDES no.

970 423 0212

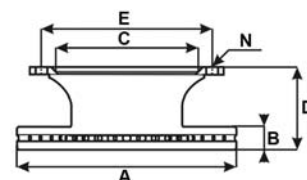

A	Outer diameter	mm	330
B	Thickness	mm	34
C	Diameter	mm	145
D	Height	mm	129,5
E	Holes distance	mm	177
N	Holes number	nr	8

APPLICATIONS: ATEGO

NOTES: Without ABS - With ventilation - Rear

CEI no.

215.054

MERCEDES no.

942 423 0012

942 421 0912

942 421 2112

942 421 1012

942 421 1112

942 423 0112

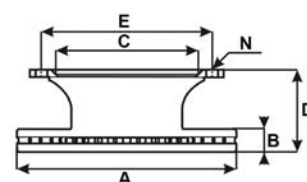

A	Outer diameter	mm	430
B	Thickness	mm	45
C	Diameter	mm	211
D	Height	mm	132,5
E	Holes distance	mm	238
N	Holes number	nr	10

RELATED ARTICLES

584.000

(OEM: 004 420 2220)



APPLICATIONS: SK - MAXI ATEGO - AXOR - ACTROS (I) - ACTROS (II) - ECONIC - CITARO - INTEGRO - INTOURO - TOURISMO - TRAVEGO

NOTES: Without ABS - With ventilation - Front and rear

584.008

(OEM: 004 420 7020)

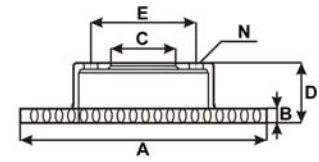

CEI no.

215.175MERCEDES no.
943 421 0312

A	Outer diameter	mm	430
B	Thickness	mm	45
C	Diameter	mm	131
D	Height	mm	143,5
E	Holes distance	mm	168
N	Holes number	nr	10+2

RELATED ARTICLES

584.000

(OEM: 004 420 2220)

**584.008**

(OEM: 004 420 7020)



APPLICATIONS: MAXI ATEGO - AXOR - ACTROS (I) - ACTROS (II) - ECONIC - CITARO - INTEGRO - INTOURO - TOURISMO - TRAVEGO
NOTES: Without ABS - With ventilation - Front

CEI no.

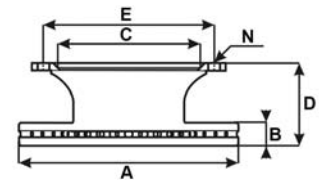
215.030MERCEDES no.
356 421 1012
356 421 0312
356 421 1212

A	Outer diameter	mm	438
B	Thickness	mm	45
C	Diameter	mm	195
D	Height	mm	135
E	Holes distance	mm	235
N	Holes number	nr	10

RELATED ARTICLES

584.020

(OEM: 002 420 5520)



APPLICATIONS: TOURISMO
NOTES: Without ABS - With ventilation - Front and rear

CEI no.

215.029

MAN no.

81 50803 0010

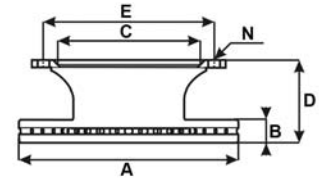

A	Outer diameter	mm	324
B	Thickness	mm	30
C	Diameter	mm	135
D	Height	mm	102
E	Holes distance	mm	158
N	Holes number	nr	10

RELATED ARTICLES**584.023**

(OEM: 81 50820 6011)

**584.028**

(OEM: 81 50820 6042)

**APPLICATIONS:** L 2000**NOTES:** Without ABS - With ventilation - Front - 1st generation

CEI no.

215.117

MAN no.

81 50803 0026

81 50803 0024

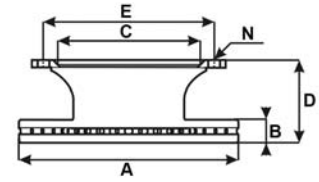

A	Outer diameter	mm	330
B	Thickness	mm	34
C	Diameter	mm	135
D	Height	mm	104
E	Holes distance	mm	158
N	Holes number	nr	10

APPLICATIONS: L 2000 - M 2000

NOTES: Without ABS - With ventilation - Front - 2nd generation

RELATED ARTICLES

584.023

(OEM: 81 50820 6011)

**584.028**

(OEM: 81 50820 6042)



CEI no.

215.100

MAN no.

81 50803 0057

81 50803 0020

81 50803 0027

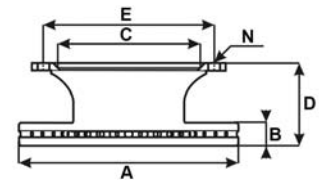

A	Outer diameter	mm	377
B	Thickness	mm	45
C	Diameter	mm	162
D	Height	mm	128
E	Holes distance	mm	195
N	Holes number	nr	10

APPLICATIONS: L 2000 - M 2000 - TGM - HOCL

NOTES: Without ABS - With ventilation - Front

RELATED ARTICLES

584.001

(OEM: 81 50820 6022)



CEI no.

215.090

MAN no.

81 50803 0039

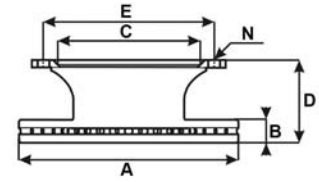

A	Outer diameter	mm	330
B	Thickness	mm	34
C	Diameter	mm	145
D	Height	mm	129,5
E	Holes distance	mm	177
N	Holes number	nr	8

RELATED ARTICLES

584.023

(OEM: 81 50820 6011)

**584.028**

(OEM: 81 50820 6042)



APPLICATIONS: L 2000 - M 2000

NOTES: Without ABS - With ventilation - Rear - 8 Bolt fixing

CEI no.

215.216

MAN no.

81 50803 0062

81 50803 0043

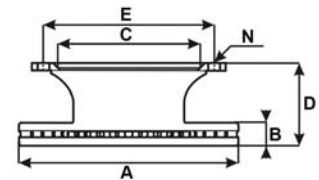

A	Outer diameter	mm	335
B	Thickness	mm	34
C	Diameter	mm	154
D	Height	mm	118
E	Holes distance	mm	176
N	Holes number	nr	10+2

RELATED ARTICLES

584.038

(OEM: 81 50820 6063)



APPLICATIONS: L 2000 - TGL

NOTES: Without ABS - With ventilation - Rear

CEI no.

215.217

MAN no.

81 50803 0063

81 50803 0054

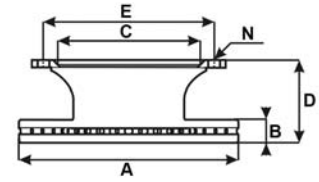

A	Outer diameter	mm	335
B	Thickness	mm	34
C	Diameter	mm	154
D	Height	mm	118
E	Holes distance	mm	176
N	Holes number	nr	10+2

RELATED ARTICLES

584.038

(OEM: 81 50820 6063)



APPLICATIONS: TGL

NOTES: Without ABS - With ventilation - Rear

CEI no.

215.089

MAN no.

81 50803 0061

81 50803 0022

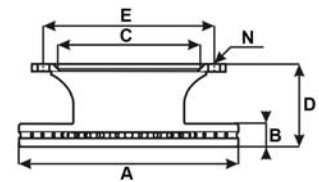

A	Outer diameter	mm	330
B	Thickness	mm	34
C	Diameter	mm	157
D	Height	mm	124
E	Holes distance	mm	180
N	Holes number	nr	12

RELATED ARTICLES

584.020

(OEM: 81 50820 6046)



APPLICATIONS: L 2000 - M 2000

NOTES: With ABS - With ventilation - Rear - 10 Bolt fixing

CEI no.

215.161

MAN no.

81 50803 0042

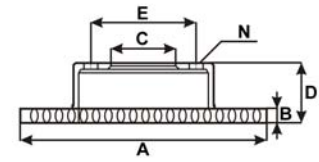

A	Outer diameter	mm	335
B	Thickness	mm	34
C	Diameter	mm	90
D	Height	mm	93
E	Holes distance	mm	122
N	Holes number	nr	10+2

RELATED ARTICLES**584.023**

(OEM: 81 50820 6011)

**584.038**

(OEM: 81 50820 6063)

**APPLICATIONS:** L 2000 - TGL - TGM**NOTES:** Without ABS - With ventilation - Front

CEI no.

215.028

MAN no.

81 50803 0009

81 50803 0014

81 50803 0015

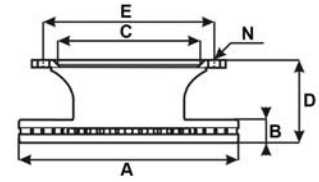

A	Outer diameter	mm	438
B	Thickness	mm	45
C	Diameter	mm	200
D	Height	mm	135
E	Holes distance	mm	235
N	Holes number	nr	10

APPLICATIONS: F 90 - L 2000 - M 2000 - E 2000 - F 2000 - LOW ENTRY - LION S COACH - LION S STAR - NG - NL - UL
NOTES: Without ABS - With ventilation - Front

RELATED ARTICLES**584.020**

(OEM: 81 50820 6046)

**584.021**

(OEM: 81 50820 6051)



CEI no.
215.082

MAN no.
81 50803 0040
81 50803 0023
81 50803 0031
81 50803 0033
81 50803 0038

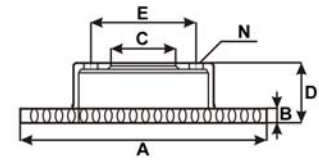

A	Outer diameter	mm	432
B	Thickness	mm	45
C	Diameter	mm	131
D	Height	mm	130
E	Holes distance	mm	168
N	Holes number	nr	12+3

APPLICATIONS: L 2000 - M 2000 - E 2000 - F 2000 - TGM - TGA - TGS - TGX - HOCL - LION S COACH - LION S STAR - NG - NL - NM - NU - SL (II) - SU - UL

NOTES: Without ABS - With ventilation - Front

RELATED ARTICLES

584.000

(OEM: 81 50820 6061)



584.020

(OEM: 81 50820 6046)



584.021

(OEM: 81 50820 6051)



CEI no.

215.083

MAN no.

81 50803 0041

81 50803 0021

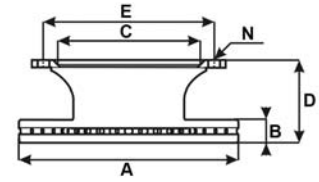

A	Outer diameter	mm	432
B	Thickness	mm	45
C	Diameter	mm	208
D	Height	mm	135
E	Holes distance	mm	235
N	Holes number	nr	10

APPLICATIONS: L 2000 - M 2000 - E 2000 - F 2000 - TGM - TGA - TGS - TGX - HOCL - LION S COACH - LION S STAR - NG - NL - NM - NU - SL (II) - SU - UL

NOTES: Without ABS - With ventilation - Rear

RELATED ARTICLES**584.000**

(OEM: 81 50820 6061)

**584.020**

(OEM: 81 50820 6046)

**584.021**

(OEM: 81 50820 6051)



CEI no.

215.194

MAN no.

81 50803 0056

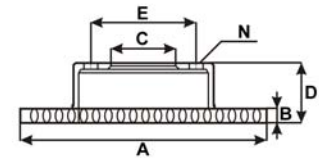

A	Outer diameter	mm	432
B	Thickness	mm	42
C	Diameter	mm	206
D	Height	mm	119
E	Holes distance	mm	229
N	Holes number	nr	16

RELATED ARTICLES

584.000

(OEM: 81 50820 6061)



APPLICATIONS: TGA - TGS - TGX

NOTES: With ventilation - Front

CEI no.

215.195

MAN no.

81 50803 0064

81 50803 0058

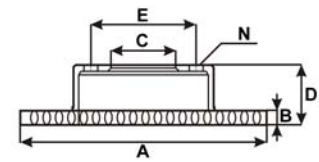

A	Outer diameter	mm	432
B	Thickness	mm	42
C	Diameter	mm	206
D	Height	mm	119
E	Holes distance	mm	229
N	Holes number	nr	16

RELATED ARTICLES

584.000

(OEM: 81 50820 6061)



APPLICATIONS: TGA - TGS - TGX

NOTES: With ventilation - Front

CEI no.

215.218

MAN no.

81 50803 0044

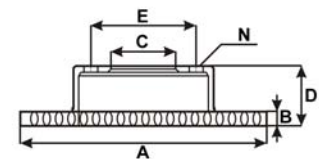

A	Outer diameter	mm	377
B	Thickness	mm	45
C	Diameter	mm	106
D	Height	mm	110,5
E	Holes distance	mm	144
N	Holes number	nr	12

APPLICATIONS: TGM - TGA - TGS - TGX - HOCL

NOTES: With ventilation - Front and rear

CEI no.

215.148

MAN no.

81 50803 0048

81 50803 0028

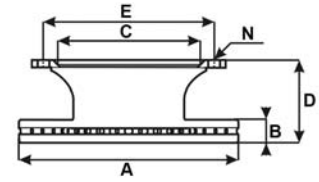

A	Outer diameter	mm	432
B	Thickness	mm	45
C	Diameter	mm	208
D	Height	mm	135
E	Holes distance	mm	235
N	Holes number	nr	10

RELATED ARTICLES

584.020

(OEM: 81 50820 6046)



APPLICATIONS: LION S COACH - LION S STAR - NG - SU - UL
NOTES: With ABS - With ventilation - Rear

CEI no.

215.163

RENAULT no.
50 01 875 373
77 00 314 064

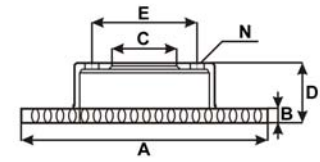

A	Outer diameter	mm	305
B	Thickness	mm	28
C	Diameter	mm	90
D	Height	mm	78
E	Holes distance	mm	130
N	Holes number	nr	5+1

RELATED ARTICLES

584.101

(OEM: 77 01 207 339)



APPLICATIONS: MASTER

NOTES: Without ABS - With ventilation - Front

CEI no.

215.049

RENAULT no.
50 10 260 604

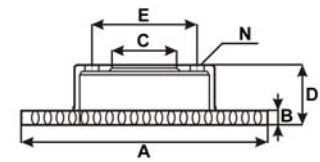

A	Outer diameter	mm	290
B	Thickness	mm	22
C	Diameter	mm	102
D	Height	mm	42,5
E	Holes distance	mm	120
N	Holes number	nr	10

RELATED ARTICLES

584.014

(OEM: 50 01 844 747)



APPLICATIONS: MASCOTT

NOTES: Without ABS - With ventilation - Front

CEI no.

215.050

RENAULT no.
50 10 260 603

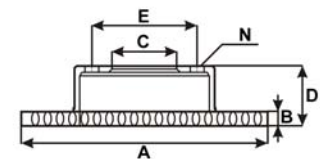

A	Outer diameter	mm	290
B	Thickness	mm	26
C	Diameter	mm	102
D	Height	mm	42,5
E	Holes distance	mm	120
N	Holes number	nr	10

RELATED ARTICLES

584.009

(OEM: 50 01 844 748)



APPLICATIONS: MASCOTT

NOTES: Without ABS - With ventilation - Front

CEI no.

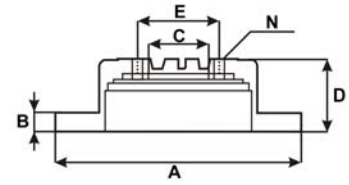
215.051RENAULT no.
50 10 260 609

A	Outer diameter	mm	290
B	Thickness	mm	22
C	Diameter	mm	115
D	Height	mm	78
E	Holes distance	mm	132
N	Holes number	nr	8

RELATED ARTICLES

584.014

(OEM: 50 01 844 747)



APPLICATIONS: MASCOTT

NOTES: Without ABS - With ventilation - Rear

CEI no.

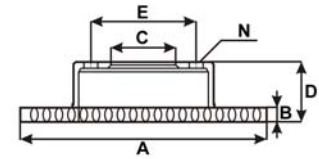
215.219RENAULT no.
74 20 924 727

A	Outer diameter	mm	
B	Thickness	mm	
C	Diameter	mm	
D	Height	mm	
E	Holes distance	mm	
N	Holes number	nr	

RELATED ARTICLES

584.009

(OEM: 50 01 844 748)



APPLICATIONS: MASCOTT

NOTES: With ventilation - Front

CEI no.

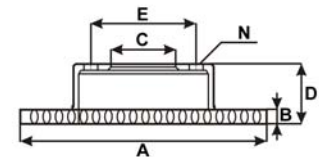
215.220RENAULT no.
74 20 924 728

A	Outer diameter	mm	
B	Thickness	mm	
C	Diameter	mm	
D	Height	mm	
E	Holes distance	mm	
N	Holes number	nr	

RELATED ARTICLES

584.014

(OEM: 50 01 844 747)



APPLICATIONS: MASCOTT

NOTES: With ventilation - Front

CEI no.

215.038

RENAULT no.

50 10 260 101

50 10 216 931

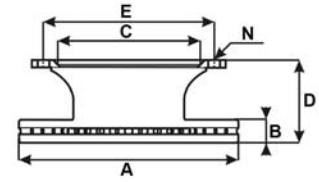

A	Outer diameter	mm	304
B	Thickness	mm	30
C	Diameter	mm	250
D	Height	mm	135
E	Holes distance	mm	205
N	Holes number	nr	6

RELATED ARTICLES

584.083

(OEM: 50 01 873 217)



APPLICATIONS: MIDLINER

NOTES: Without ABS - With ventilation - Front - Versions Midliner M - S - For axles type E402

CEI no.

215.039

RENAULT no.

50 10 260 102

50 10 216 932

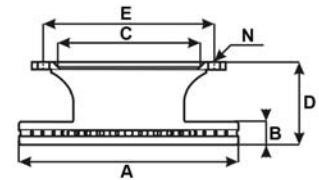

A	Outer diameter	mm	322
B	Thickness	mm	30
C	Diameter	mm	290
D	Height	mm	140
E	Holes distance	mm	245
N	Holes number	nr	6

RELATED ARTICLES

584.084

(OEM: 50 01 873 218)



APPLICATIONS: MIDLINER

NOTES: Without ABS - With ventilation - Front - Versions Midliner M - S - For axles type E401

CEI no.

189.525

RENAULT no.

50 00 450 158

50 00 545 242

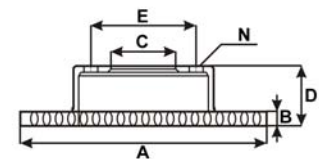

A	Outer diameter	mm	354
B	Thickness	mm	30
C	Diameter	mm	128
D	Height	mm	82
E	Holes distance	mm	151
N	Holes number	nr	10

RELATED ARTICLES

584.085

(OEM: 50 01 821 995)



APPLICATIONS: J Series - MIDLINER

NOTES: Without ABS - With ventilation - Front - Versions Midliner M - S - For axles type E400

CEI no.

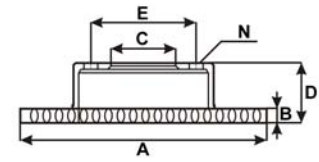
215.084RENAULT no.
50 10 260 218

A	Outer diameter	mm	380
B	Thickness	mm	45
C	Diameter	mm	117
D	Height	mm	85
E	Holes distance	mm	144
N	Holes number	nr	10+2

RELATED ARTICLES

584.042

(OEM: 50 01 833 104)

**584.057**

APPLICATIONS: MIDLINER - MIDLUM

NOTES: Without ABS - With ventilation - Front - Versions Midliner M - S - For axles type E62

CEI no.

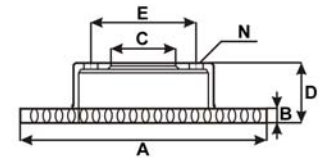
215.116RENAULT no.
50 10 422 262

A	Outer diameter	mm	330
B	Thickness	mm	34
C	Diameter	mm	95
D	Height	mm	80
E	Holes distance	mm	118
N	Holes number	nr	10+2

RELATED ARTICLES

584.028

(OEM: 50 01 866 951)



APPLICATIONS: MIDLUM

NOTES: Without ABS - With ventilation - Front

CEI no.

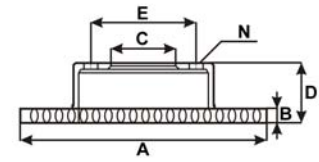
215.085RENAULT no.
50 10 525 014

A	Outer diameter	mm	375
B	Thickness	mm	45
C	Diameter	mm	117
D	Height	mm	99
E	Holes distance	mm	144
N	Holes number	nr	10+2

RELATED ARTICLES

584.051

(OEM: 50 01 855 902)



APPLICATIONS: MIDLUM

NOTES: Without ABS - With ventilation - Front

CEI no.

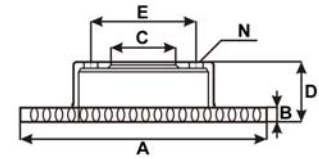
215.086RENAULT no.
50 10 525 308

A	Outer diameter	mm	330
B	Thickness	mm	34
C	Diameter	mm	95
D	Height	mm	80
E	Holes distance	mm	118
N	Holes number	nr	10+2

RELATED ARTICLES

584.028

(OEM: 50 01 866 951)



APPLICATIONS: MIDLUM

NOTES: Without ABS - With ventilation - Front

CEI no.

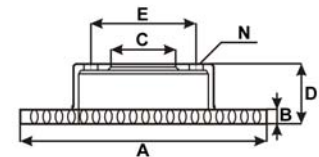
215.199RENAULT no.
50 10 598 305

A	Outer diameter	mm	375
B	Thickness	mm	45
C	Diameter	mm	111
D	Height	mm	119
E	Holes distance	mm	142
N	Holes number	nr	10+2

RELATED ARTICLES

584.086

(OEM: 50 01 866 914)



APPLICATIONS: MIDLUM

NOTES: With ventilation - Front

CEI no.

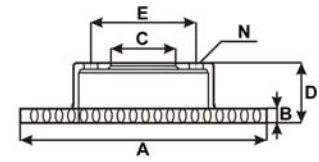
215.200RENAULT no.
50 10 598 308

A	Outer diameter	mm	410
B	Thickness	mm	45
C	Diameter	mm	194
D	Height	mm	93
E	Holes distance	mm	165
N	Holes number	nr	10+2

RELATED ARTICLES

584.086

(OEM: 50 01 866 914)

APPLICATIONS: MIDLUM
NOTES: With ventilation - Front

CEI no.

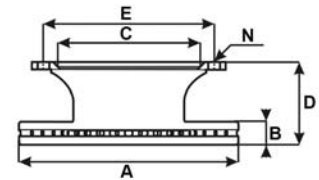
215.101RENAULT no.
74 21 866 443
50 10 422 263

A	Outer diameter	mm	329,5
B	Thickness	mm	34
C	Diameter	mm	194
D	Height	mm	137
E	Holes distance	mm	245
N	Holes number	nr	6

RELATED ARTICLES

584.028

(OEM: 50 01 866 951)

APPLICATIONS: MIDLUM
NOTES: With ABS - With ventilation - Rear

CEI no.

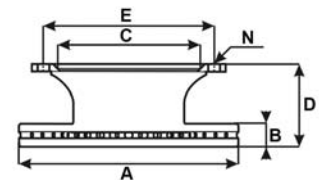
215.102RENAULT no.
50 10 525 362
50 10 525 015
74 82 421 131

A	Outer diameter	mm	375
B	Thickness	mm	45
C	Diameter	mm	222
D	Height	mm	166,5
E	Holes distance	mm	275
N	Holes number	nr	8

RELATED ARTICLES

584.051

(OEM: 50 01 855 902)

APPLICATIONS: MIDLUM
NOTES: Without ABS - With ventilation - Rear

CEI no.

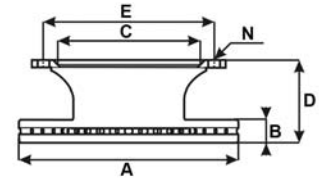
215.103RENAULT no.
50 10 525 363

A	Outer diameter	mm	375
B	Thickness	mm	45
C	Diameter	mm	222,1
D	Height	mm	166,5
E	Holes distance	mm	286
N	Holes number	nr	10

RELATED ARTICLES

584.051

(OEM: 50 01 855 902)

APPLICATIONS: MIDLUM
NOTES: With ventilation - Rear

CEI no.

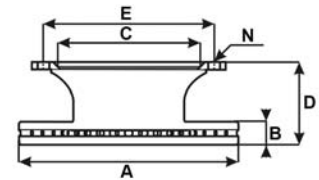
215.104RENAULT no.
50 10 525 508

A	Outer diameter	mm	433,5
B	Thickness	mm	45
C	Diameter	mm	266,5
D	Height	mm	170,5
E	Holes distance	mm	335
N	Holes number	nr	10

RELATED ARTICLES

584.021

(OEM: 50 01 863 904)

APPLICATIONS: MIDLUM
NOTES: Without ventilation - Rear

CEI no.

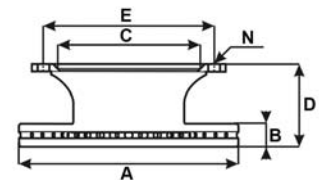
215.162RENAULT no.
50 10 525 364

A	Outer diameter	mm	375
B	Thickness	mm	45
C	Diameter	mm	262
D	Height	mm	166,5
E	Holes distance	mm	335
N	Holes number	nr	10

RELATED ARTICLES

584.087

(OEM: 50 01 863 324)

APPLICATIONS: MIDLUM
NOTES: Without ABS - With ventilation - Rear

CEI no.

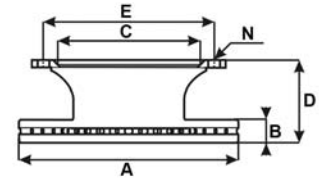
215.201RENAULT no.
50 10 598 306

A	Outer diameter	mm	375
B	Thickness	mm	45
C	Diameter	mm	222
D	Height	mm	166,5
E	Holes distance	mm	275
N	Holes number	nr	8

RELATED ARTICLES

584.086

(OEM: 50 01 866 914)

APPLICATIONS: MIDLUM
NOTES: With ventilation - Rear

CEI no.

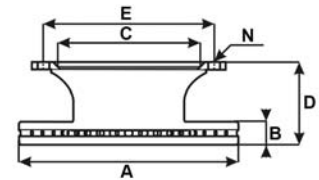
215.202RENAULT no.
50 10 598 307

A	Outer diameter	mm	375
B	Thickness	mm	45
C	Diameter	mm	262
D	Height	mm	166,5
E	Holes distance	mm	335
N	Holes number	nr	10

RELATED ARTICLES

584.086

(OEM: 50 01 866 914)

APPLICATIONS: MIDLUM
NOTES: With ventilation - Rear

CEI no.

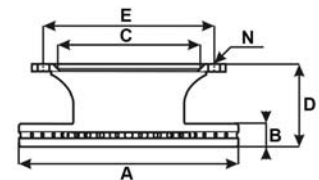
215.203RENAULT no.
50 10 598 304

A	Outer diameter	mm	330
B	Thickness	mm	34
C	Diameter	mm	194
D	Height	mm	137
E	Holes distance	mm	245
N	Holes number	nr	6

RELATED ARTICLES

584.028

(OEM: 50 01 866 951)

APPLICATIONS: MIDLUM
NOTES: With ventilation - Rear

CEI no.

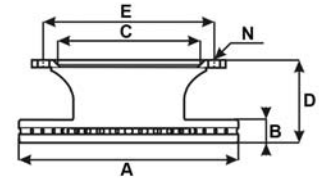
215.208RENAULT no.
50 10 598 309

A	Outer diameter	mm	410
B	Thickness	mm	45
C	Diameter	mm	262
D	Height	mm	166,5
E	Holes distance	mm	335
N	Holes number	nr	10

RELATED ARTICLES

584.047

(OEM: 50 01 864 365)

APPLICATIONS: MIDLUM
NOTES: With ventilation - Rear

CEI no.

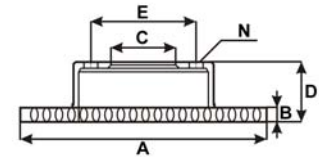
189.526RENAULT no.
50 10 216 548
50 00 792 539

A	Outer diameter	mm	439,5
B	Thickness	mm	44,5
C	Diameter	mm	131
D	Height	mm	100
E	Holes distance	mm	165
N	Holes number	nr	10+2

RELATED ARTICLES

584.094

(OEM: 50 00 297 198)

APPLICATIONS: R Series - MAGNUM
NOTES: Without ABS - With ventilation - Front

CEI no.

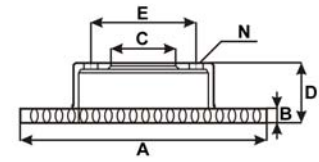
215.017RENAULT no.
50 10 216 437

A	Outer diameter	mm	438
B	Thickness	mm	45
C	Diameter	mm	131
D	Height	mm	97
E	Holes distance	mm	165
N	Holes number	nr	10+2

RELATED ARTICLES

584.021*(OEM: 50 01 863 904)***584.024***(OEM: 50 01 833 161)***584.095***(OEM: 50 01 865 750)*

APPLICATIONS: PREMIUM - MAGNUM

NOTES: Without ABS - With ventilation - Old type - Front

CEI no.

215.053

RENAULT no.

50 10 422 593

50 10 422 363

74 82 194 787

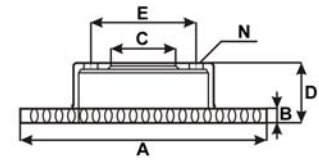

A	Outer diameter	mm	434
B	Thickness	mm	45
C	Diameter	mm	131
D	Height	mm	97
E	Holes distance	mm	165
N	Holes number	nr	10+2

RELATED ARTICLES**584.021***(OEM: 50 01 863 904)***584.024***(OEM: 50 01 833 161)***584.095***(OEM: 50 01 865 750)***APPLICATIONS: MIDLUM - PREMIUM - MAGNUM****NOTES: Without ABS - With ventilation - New type - Latest type of ventilation - Project: MERITOR - Front**

CEI no.

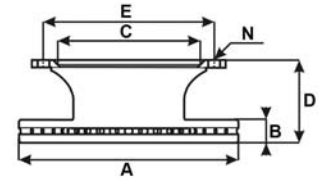
215.105RENAULT no.
50 10 422 364

A	Outer diameter	mm	434
B	Thickness	mm	45
C	Diameter	mm	224
D	Height	mm	160
E	Holes distance	mm	256
N	Holes number	nr	12

RELATED ARTICLES

584.021

(OEM: 50 01 863 904)

APPLICATIONS: PREMIUM - MAGNUM
NOTES: Without ABS - Without ventilation - Rear

CEI no.

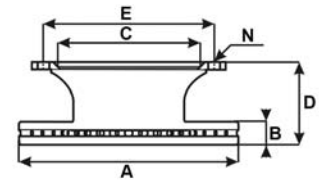
215.211RENAULT no.
50 10 525 326

A	Outer diameter	mm	434
B	Thickness	mm	45
C	Diameter	mm	260
D	Height	mm	163
E	Holes distance	mm	335
N	Holes number	nr	10

RELATED ARTICLES

584.021

(OEM: 50 01 863 904)

APPLICATIONS: PREMIUM - MAGNUM
NOTES: Without ABS - Without ventilation - Rear

CEI no.

RENAULT no.
74 21 575 117
50 01 864 498

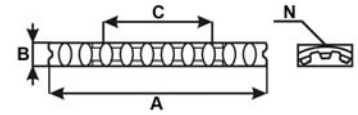

A	Outer diameter	mm	434
B	Thickness	mm	45
C	Diameter	mm	220
N	Teeth number	nr	24

RELATED ARTICLES

298.859



584.041

(OEM: 50 01 864 363)



APPLICATIONS: PREMIUM - MAGNUM

NOTES: Without ABS - With ventilation - Front and rear

CEI no.

RENAULT no.
S74 21 575 117
S50 01 864 498

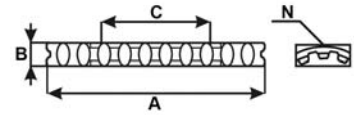

A	Outer diameter	mm	434
B	Thickness	mm	45
C	Diameter	mm	220
N	Teeth number	nr	24

RELATED ARTICLES

298.859



APPLICATIONS: PREMIUM - MAGNUM
NOTES: Without ABS - With ventilation - Front and rear

584.041

(OEM: 50 01 864 363)



CEI no.

298.859

RENAULT no.



APPLICATIONS: PREMIUM - MAGNUM
NOTES: Front and rear

CEI no.

215.043

SCANIA no.

1402272

1386686

1852817

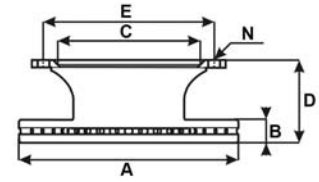

A	Outer diameter	mm	429,5
B	Thickness	mm	45
C	Diameter	mm	208
D	Height	mm	131
E	Holes distance	mm	237
N	Holes number	nr	10

RELATED ARTICLES

584.000

(OEM: 1856108)



APPLICATIONS: Series 4 - Series P - Series G - Series R - Series T -
Series 4 (Bus) - Series F (Bus) - Series K (Bus) - Series N (Bus)
NOTES: Without ABS - With ventilation - Front

CEI no.

215.127

SCANIA no.

1415147

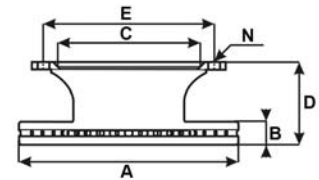

A	Outer diameter	mm	430
B	Thickness	mm	45
C	Diameter	mm	208
D	Height	mm	131
E	Holes distance	mm	203
N	Holes number	nr	10

RELATED ARTICLES

584.000

(OEM: 1856108)



APPLICATIONS: Series 4 (Bus) - Series F (Bus) - Series K (Bus) -
Series N (Bus)
NOTES: With ventilation - Rear

CEI no.

215.026

VOLVO no.

6779208

6779205

67792085

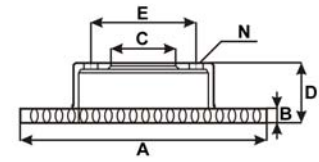

A	Outer diameter	mm	322
B	Thickness	mm	30
C	Diameter	mm	132
D	Height	mm	90
E	Holes distance	mm	154
N	Holes number	nr	6

RELATED ARTICLES

584.089

(OEM: 3090048)



APPLICATIONS: FLC

NOTES: With ventilation - Front

CEI no.

215.209

VOLVO no.

3095652

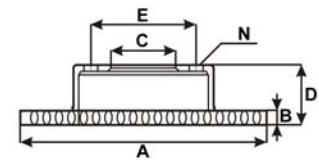

A	Outer diameter	mm	336,5
B	Thickness	mm	30
C	Diameter	mm	91,5
D	Height	mm	100,5
E	Holes distance	mm	120
N	Holes number	nr	10+2

RELATED ARTICLES

584.037

(OEM: 3093531)



APPLICATIONS: FL6

NOTES: Without ABS - Without ventilation - Front

CEI no.

215.210

VOLVO no.

3095672

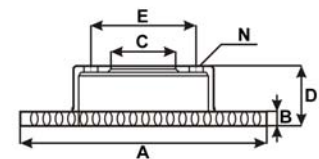

A	Outer diameter	mm	375
B	Thickness	mm	45
C	Diameter	mm	168
D	Height	mm	130
E	Holes distance	mm	138
N	Holes number	nr	14+2

RELATED ARTICLES

584.036

(OEM: 3093532)



APPLICATIONS: FL6

NOTES: Without ventilation - Front

CEI no.
215.133
VOLVO no.
3095632

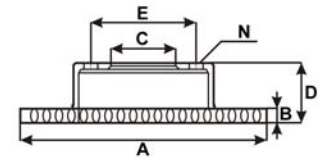

A	Outer diameter	mm	336,5
B	Thickness	mm	30
C	Diameter	mm	91,5
D	Height	mm	100,5
E	Holes distance	mm	120
N	Holes number	nr	10+2

RELATED ARTICLES

584.037

(OEM: 3093531)



APPLICATIONS: FL6
NOTES: Without ABS - Without ventilation - Rear

CEI no.
215.132
VOLVO no.
3095653

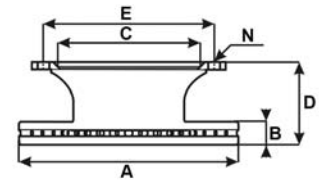

A	Outer diameter	mm	336,5
B	Thickness	mm	30
C	Diameter	mm	215
D	Height	mm	139
E	Holes distance	mm	275
N	Holes number	nr	8+2

RELATED ARTICLES

584.036

(OEM: 3093532)



APPLICATIONS: FL6
NOTES: With ABS - Without ventilation - Rear

CEI no.
215.001
VOLVO no.
6774686
6774687

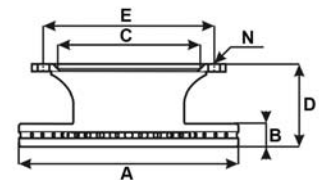

A	Outer diameter	mm	322
B	Thickness	mm	30
C	Diameter	mm	132
D	Height	mm	90
E	Holes distance	mm	154
N	Holes number	nr	8

RELATED ARTICLES

584.089

(OEM: 3090048)



APPLICATIONS: FL6
NOTES: Without ABS - With ventilation - Front

CEI no.

215.174

VOLVO no.

6796864

67968644

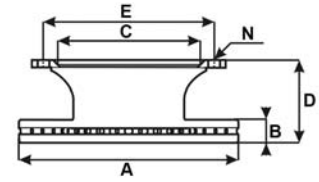

A	Outer diameter	mm	322
B	Thickness	mm	30
C	Diameter	mm	216
D	Height	mm	138
E	Holes distance	mm	275
N	Holes number	nr	8

RELATED ARTICLES

584.089

(OEM: 3090048)



APPLICATIONS: FL6

NOTES: With ABS - With ventilation - Rear

CEI no.

215.134

VOLVO no.

3095673

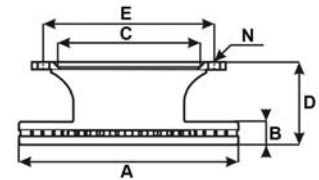

A	Outer diameter	mm	375
B	Thickness	mm	45
C	Diameter	mm	225
D	Height	mm	150
E	Holes distance	mm	275
N	Holes number	nr	8

RELATED ARTICLES

584.037

(OEM: 3093531)



APPLICATIONS: FL6

NOTES: With ABS - Without ventilation - Rear

CEI no.

VOLVO no.

85103809

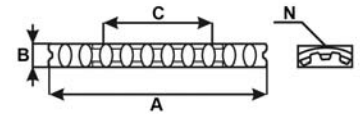

A	Outer diameter	mm	375
B	Thickness	mm	45
C	Diameter	mm	181
N	Teeth number	nr	18

RELATED ARTICLES

584.036

(OEM: 3093532)



APPLICATIONS: FM9 - FM12 - FH12 - FH16 - FM - FH

NOTES: Without ABS - Without ventilation - Front and rear

CEI no.

VOLVO no.
85110494
85103805

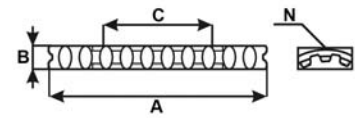

A	Outer diameter	mm	375
B	Thickness	mm	45
C	Diameter	mm	181
N	Teeth number	nr	18

RELATED ARTICLES

584.036

(OEM: 3093532)



APPLICATIONS: FM9 - FM12 - FH12 - FH16 - FM - FH
NOTES: Without ABS - With ventilation - Front and rear

CEI no.

VOLVO no.
85103806

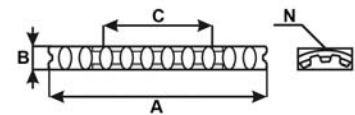

A	Outer diameter	mm	409,5
B	Thickness	mm	45
C	Diameter	mm	220
N	Teeth number	nr	24

RELATED ARTICLES

584.047

(OEM: 20568715)



APPLICATIONS: FM9 - FM12 - FH12 - FH16 - FM - FH
NOTES: Without ABS - Without ventilation - Front and rear

584.049

(OEM: 20768101)



CEI no.

VOLVO no.
85110495
85103804

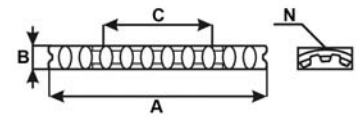

A	Outer diameter	mm	409,5
B	Thickness	mm	45
C	Diameter	mm	220
N	Teeth number	nr	24

RELATED ARTICLES

584.047

(OEM: 20568715)



APPLICATIONS: FM9 - FM12 - FH12 - FH16 - FE - FM - FH
NOTES: Without ABS - With ventilation - Front and rear

584.049

(OEM: 20768101)



CEI no.

VOLVO no.
3092710

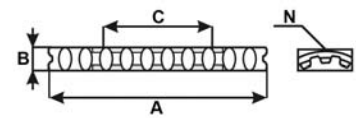

A	Outer diameter	mm	434
B	Thickness	mm	45
C	Diameter	mm	220
N	Teeth number	nr	24

RELATED ARTICLES

584.026

(OEM: 20918891)



APPLICATIONS: FL6 - FM7 - FM9 - FM10 - FM12 - FH12 - FH16 - FM -
FH - VM - B6 - B7 - B9 - B12
NOTES: Without ABS - Without ventilation - Front and rear

CEI no.

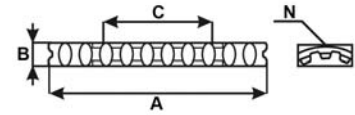
VOLVO no.
85103803

A	Outer diameter	mm	434
B	Thickness	mm	45
C	Diameter	mm	220
N	Teeth number	nr	24

RELATED ARTICLES

298.859



APPLICATIONS: FM9 - FM12 - FH12 - FH16 - FE - FM - FH - B6 - B7 - B9 - B12 - B13

NOTES: Without ABS - With ventilation - Front

584.026

(OEM: 20918891)



CEI no.

298.859

VOLVO no.



APPLICATIONS: FM9 - FM12 - FH12 - FH16 - FE - FM - FH - B6 - B7 - B9 - B12 - B13

NOTES: Front

CEI no.

215.173

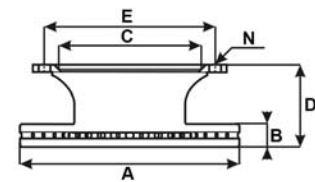
VOLVO no.
3112965
31129650

A	Outer diameter	mm	438
B	Thickness	mm	45
C	Diameter	mm	195
D	Height	mm	127
E	Holes distance	mm	235
N	Holes number	nr	10

RELATED ARTICLES

584.024

(OEM: 20825594)



APPLICATIONS: B7 - B9 - B10 - B12

NOTES: Without ABS - With ventilation - Front

CEI no.

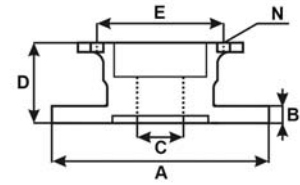
198.611ASTRA no.
954820

A	Outer diameter	mm	266,5
B	Thickness	mm	14
C	Diameter	mm	58
D	Height	mm	111
E	Holes distance	mm	170
N	Holes number	nr	6

NOTES: Without ABS - Without ventilation - Replace the CEI no.
215.037 (OEM no. 93800492) - Front

CEI no.

215.011

SETRA no.

179241111307

1792411113070

8284000147

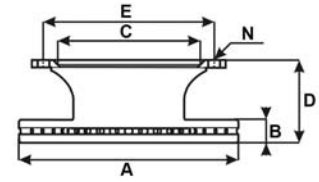

A	Outer diameter	mm	396
B	Thickness	mm	48
C	Diameter	mm	194
D	Height	mm	119
E	Holes distance	mm	215
N	Holes number	nr	10

RELATED ARTICLES**584.081**

(OEM: 8284000209)

**APPLICATIONS:** Series 100 - Series 200**NOTES:** Without ABS - With ventilation - Front - 1st generation

CEI no.

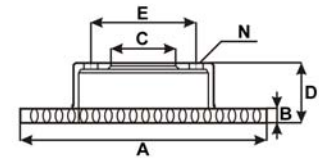
215.003NEOPLAN no.
6704210312

A	Outer diameter	mm	324
B	Thickness	mm	30
C	Diameter	mm	118
D	Height	mm	91
E	Holes distance	mm	140
N	Holes number	nr	6

RELATED ARTICLES

584.038



NOTES: Without ABS - With ventilation - Front and rear - Mercedes chassis handlings

CEI no.

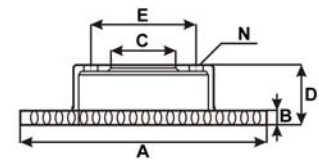
215.079NEOPLAN no.
9754210212

A	Outer diameter	mm	377
B	Thickness	mm	45
C	Diameter	mm	105,5
D	Height	mm	134
E	Holes distance	mm	138
N	Holes number	nr	14

RELATED ARTICLES

584.001



NOTES: Without ABS - With ventilation - Front - Mercedes chassis handlings

CEI no.

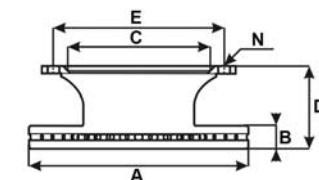
215.080NEOPLAN no.
9754230612

A	Outer diameter	mm	376,5
B	Thickness	mm	45
C	Diameter	mm	176
D	Height	mm	138,5
E	Holes distance	mm	201
N	Holes number	nr	8

RELATED ARTICLES

584.001



NOTES: Without ABS - With ventilation - Rear - Mercedes chassis handlings

CEI no.

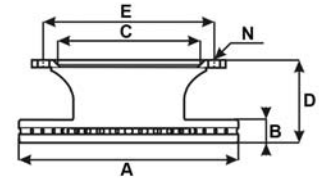
215.030NEOPLAN no.
3564211212

A	Outer diameter	mm	438
B	Thickness	mm	45
C	Diameter	mm	195
D	Height	mm	135
E	Holes distance	mm	235
N	Holes number	nr	10

RELATED ARTICLES

584.020



NOTES: Without ABS - With ventilation - Front and rear - Mercedes chassis handlings

CEI no.

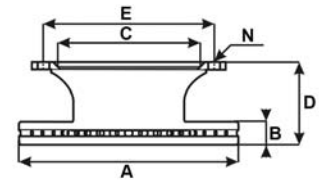
215.028NEOPLAN no.
81508030009

A	Outer diameter	mm	438
B	Thickness	mm	45
C	Diameter	mm	200
D	Height	mm	135
E	Holes distance	mm	235
N	Holes number	nr	10

RELATED ARTICLES

584.020



NOTES: Without ABS - With ventilation - Front - Man chassis handlings

584.021



CEI no.

215.119

NISSAN no.
40206-F3902
06100295-0

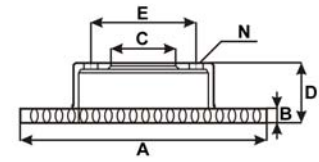

A	Outer diameter	mm	263
B	Thickness	mm	24
C	Diameter	mm	96
D	Height	mm	53
E	Holes distance	mm	118
N	Holes number	nr	5

RELATED ARTICLES

584.054

(OEM: 41060G490A)



APPLICATIONS: CABSTAR

NOTES: Without ABS - With ventilation - Front

CEI no.

215.120

NISSAN no.
40206-F3901
06100368-0
40206-F3903

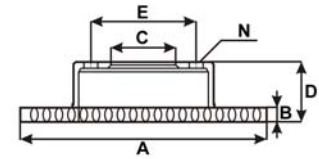

A	Outer diameter	mm	263
B	Thickness	mm	24
C	Diameter	mm	96
D	Height	mm	53
E	Holes distance	mm	118
N	Holes number	nr	6

RELATED ARTICLES

584.054

(OEM: 41060G490A)



APPLICATIONS: TRADE - ECO - CABSTAR

NOTES: Without ABS - With ventilation - Front

584.093

(OEM: 06902852-0)

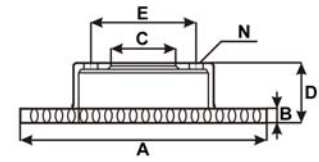

CEI no.

215.121NISSAN no.
40206-9X200

A	Outer diameter	mm	276
B	Thickness	mm	24
C	Diameter	mm	96
D	Height	mm	49,5
E	Holes distance	mm	118
N	Holes number	nr	5

RELATED ARTICLES**584.055**

(OEM: 41060-9X226)

**584.069**

(OEM: 41060-9X127)

**APPLICATIONS: CABSTAR****NOTES: Without ABS - With ventilation - Front**

CEI no.

215.126

NISSAN no.
40206-9X403
40206-9X60A

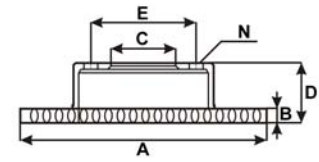

A	Outer diameter	mm	290
B	Thickness	mm	26
C	Diameter	mm	96
D	Height	mm	53
E	Holes distance	mm	118
N	Holes number	nr	6

APPLICATIONS: CABSTAR - ATLEON
NOTES: Without ABS - With ventilation - Front

RELATED ARTICLES**584.055**

(OEM: 41060-9X226)

**584.069**

(OEM: 41060-9X127)

**584.090**

(OEM: 41060-9X425)

**584.092**

(OEM: 41060-MB625)

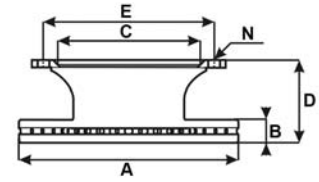

CEI no.

215.204NISSAN no.
40206-9X000

A	Outer diameter	mm	322
B	Thickness	mm	30
C	Diameter	mm	160
D	Height	mm	115,5
E	Holes distance	mm	205
N	Holes number	nr	6+2

RELATED ARTICLES**584.089***(OEM: 06902964-0)***584.090***(OEM: 41060-9X425)***APPLICATIONS: ATLEON****NOTES: With ABS - With ventilation - Front**

CEI no.

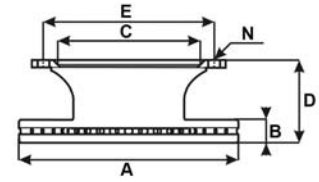
215.171NISSAN no.
40206-D9200

A	Outer diameter	mm	379,5
B	Thickness	mm	45
C	Diameter	mm	158
D	Height	mm	123,5
E	Holes distance	mm	184
N	Holes number	nr	12

RELATED ARTICLES

584.089

(OEM: 06902964-0)

**584.090**

(OEM: 41060-9X425)



APPLICATIONS: ATLEON

NOTES: Without ABS - With ventilation - Front

CEI no.

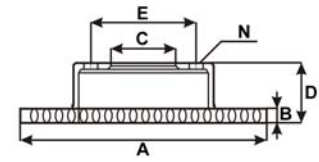
215.122NISSAN no.
40206-9X401

A	Outer diameter	mm	282
B	Thickness	mm	24
C	Diameter	mm	96
D	Height	mm	49
E	Holes distance	mm	118
N	Holes number	nr	6

RELATED ARTICLES**584.055**

(OEM: 41060-9X226)

**584.069**

(OEM: 41060-9X127)

**APPLICATIONS: ATLEON****NOTES: Without ABS - With ventilation - Front**

CEI no.

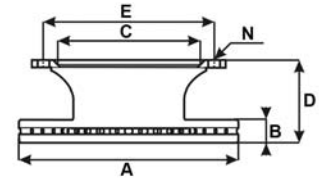
215.205NISSAN no.
40206-LA600

A	Outer diameter	mm	375
B	Thickness	mm	45
C	Diameter	mm	169
D	Height	mm	138,5
E	Holes distance	mm	196
N	Holes number	nr	12

APPLICATIONS: ATLEON
NOTES: With ventilation - Front

RELATED ARTICLES

584.009
(OEM: D1060-9X60C)



584.090
(OEM: 41060-9X425)



584.092
(OEM: 41060-MB625)

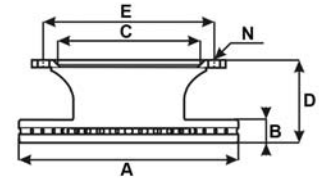

CEI no.

215.169NISSAN no.
40206-9X001

A	Outer diameter	mm	322
B	Thickness	mm	30
C	Diameter	mm	160
D	Height	mm	115,5
E	Holes distance	mm	205
N	Holes number	nr	6+2

RELATED ARTICLES

584.089

(OEM: 06902964-0)



APPLICATIONS: ATLEON

NOTES: With ABS - With ventilation - Rear

CEI no.

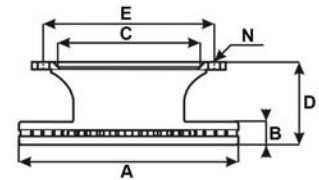
215.206NISSAN no.
40206-9X602

A	Outer diameter	mm	375
B	Thickness	mm	45
C	Diameter	mm	169
D	Height	mm	138,5
E	Holes distance	mm	196
N	Holes number	nr	10

RELATED ARTICLES

584.090

(OEM: 41060-9X425)



APPLICATIONS: ATLEON

NOTES: With ventilation - Rear

584.091

(OEM: 44060-9X625)

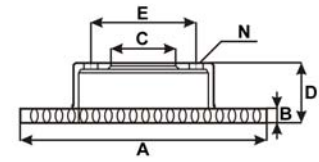

CEI no.

215.123NISSAN no.
43207-9X100

A	Outer diameter	mm	290
B	Thickness	mm	22
C	Diameter	mm	110
D	Height	mm	78
E	Holes distance	mm	127
N	Holes number	nr	8

RELATED ARTICLES

584.090*(OEM: 41060-9X425)***584.091***(OEM: 44060-9X625)***584.092***(OEM: 41060-MB625)*

APPLICATIONS: ATLEON

NOTES: Without ABS - With ventilation - Rear

CEI no.

215.170

NISSAN no.
40206-9X40A
40206-9X407

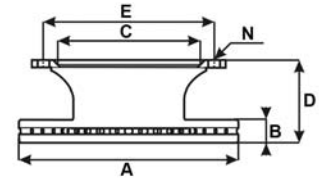

A	Outer diameter	mm	322
B	Thickness	mm	30
C	Diameter	mm	160
D	Height	mm	115,5
E	Holes distance	mm	205
N	Holes number	nr	6+2

RELATED ARTICLES**584.090**

(OEM: 41060-9X425)

**584.092**

(OEM: 41060-MB625)

**APPLICATIONS: ATLEON****NOTES: With ABS - With ventilation - Front and rear**

CEI no.

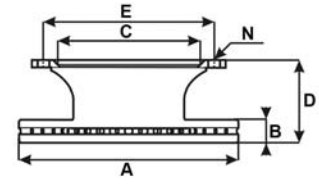
215.124NISSAN no.
06100420-0

A	Outer diameter	mm	322
B	Thickness	mm	30
C	Diameter	mm	160
D	Height	mm	115
E	Holes distance	mm	205
N	Holes number	nr	6+2

APPLICATIONS: ECO

NOTES: Without ABS - With ventilation - Front

RELATED ARTICLES

584.054

(OEM: 41060G490A)

**584.089**

(OEM: 06902964-0)

**584.093**

(OEM: 06902852-0)



CEI no.

215.125

NISSAN no.

06200438-0

06100436-0

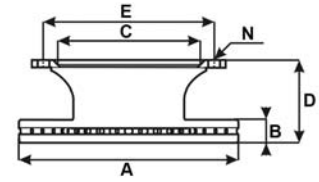

A	Outer diameter	mm	322
B	Thickness	mm	30
C	Diameter	mm	160
D	Height	mm	115
E	Holes distance	mm	205
N	Holes number	nr	6+2

RELATED ARTICLES

584.093

(OEM: 06902852-0)



APPLICATIONS: ECO

NOTES: Without ABS - With ventilation - Rear

CEI no.

215.163

NISSAN no.

40206-00QAD

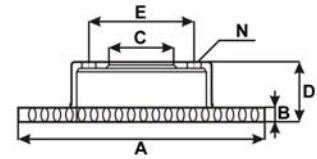

A	Outer diameter	mm	305
B	Thickness	mm	28
C	Diameter	mm	90
D	Height	mm	78
E	Holes distance	mm	130
N	Holes number	nr	5+1

RELATED ARTICLES

584.101

(OEM: 4106-000QAD)



APPLICATIONS: INTERSTAR

NOTES: Without ABS - With ventilation - Front

CEI no.

215.138

ISUZU no.

8-97031-007-1

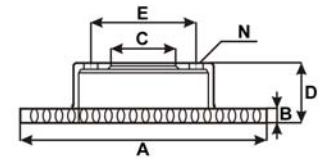

A	Outer diameter	mm	265
B	Thickness	mm	35
C	Diameter	mm	104
D	Height	mm	80
E	Holes distance	mm	142
N	Holes number	nr	6

RELATED ARTICLES

584.063

(OEM: 8-97368-980-0)



APPLICATIONS: NKR

NOTES: With ventilation - Front

CEI no.

215.137

ISUZU no.

8-97015-887-0

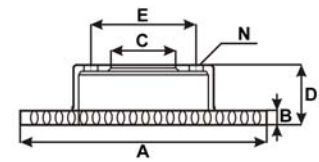

A	Outer diameter	mm	282
B	Thickness	mm	35
C	Diameter	mm	110
D	Height	mm	62,5
E	Holes distance	mm	136
N	Holes number	nr	12

RELATED ARTICLES

584.064

(OEM: 8-97094-710-0)



APPLICATIONS: NQR - NPR

NOTES: Without ABS - With ventilation - Front

CEI no.

215.139

ISUZU no.

8-97168-631-1

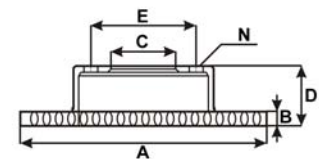

A	Outer diameter	mm	293
B	Thickness	mm	40
C	Diameter	mm	110
D	Height	mm	57,5
E	Holes distance	mm	136
N	Holes number	nr	12

RELATED ARTICLES

584.065

(OEM: 8-97329-266-0)



APPLICATIONS: NKR - NQR - NPR

NOTES: Without ABS - With ventilation - Front

CEI no.

215.140

ISUZU no.

8-97168-632-1

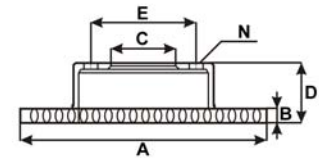

A	Outer diameter	mm	310
B	Thickness	mm	42
C	Diameter	mm	110
D	Height	mm	55,5
E	Holes distance	mm	136
N	Holes number	nr	12

RELATED ARTICLES

584.066

(OEM: 8-97168-634-0)



APPLICATIONS: NQR - NPR
 NOTES: With ventilation - Front

CEI no.

215.186

ISUZU no.

8-97371-877-0

8-98105-058-0

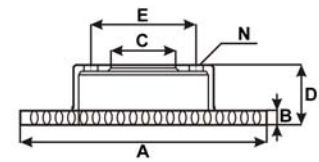

A	Outer diameter	mm	310
B	Thickness	mm	42
C	Diameter	mm	110
D	Height	mm	55,5
E	Holes distance	mm	136
N	Holes number	nr	12

RELATED ARTICLES

584.065

(OEM: 8-97329-266-0)



APPLICATIONS: NKR - NQR - NPR
 NOTES: With ventilation - Front

CEI no.

215.187

ISUZU no.

8-97387-229-0

8-97371-876-0

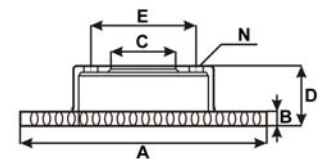

A	Outer diameter	mm	293
B	Thickness	mm	40
C	Diameter	mm	160
D	Height	mm	57,5
E	Holes distance	mm	136
N	Holes number	nr	12

RELATED ARTICLES

584.065

(OEM: 8-97329-266-0)



APPLICATIONS: NQR - NPR
 NOTES: With ventilation - Front

CEI no.

215.188

ISUZU no.

8-97387-228-0

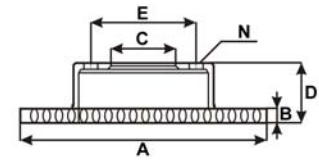

A	Outer diameter	mm	310
B	Thickness	mm	42
C	Diameter	mm	110
D	Height	mm	55,5
E	Holes distance	mm	136
N	Holes number	nr	12

RELATED ARTICLES

584.066

(OEM: 8-97168-634-0)



APPLICATIONS: NQR - NPR

NOTES: Without ABS - With ventilation - Replaced by CEI no. 215.188
- Front

CEI no.

215.141

MITSUBISHI no.

QMB295971

MC894848

QML 107005

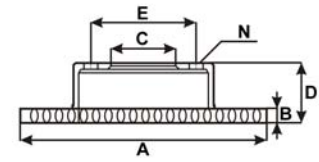

A	Outer diameter	mm	290
B	Thickness	mm	20
C	Diameter	mm	104
D	Height	mm	73
E	Holes distance	mm	126
N	Holes number	nr	5

RELATED ARTICLES

584.061

(OEM: MK499873)



APPLICATIONS: CANTER

NOTES: Without ABS - With ventilation - Front

CEI no.

215.142

MITSUBISHI no.

ADC44383

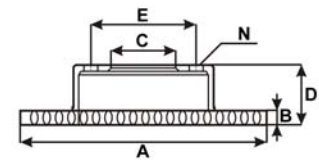

A	Outer diameter	mm	293
B	Thickness	mm	40
C	Diameter	mm	114
D	Height	mm	54
E	Holes distance	mm	140
N	Holes number	nr	6

RELATED ARTICLES

584.062

(OEM: MK529906)



APPLICATIONS: CANTER

NOTES: With ventilation - Front and rear

CEI no.

215.143

MITSUBISHI no.

QMK326334

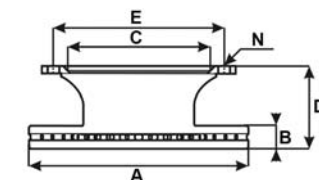

A	Outer diameter	mm	310
B	Thickness	mm	40
C	Diameter	mm	114
D	Height	mm	54
E	Holes distance	mm	140
N	Holes number	nr	6

RELATED ARTICLES

584.062

(OEM: MK529906)



APPLICATIONS: CANTER

NOTES: With ventilation - Front

CEI no.

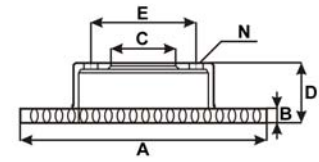
215.145MITSUBISHI no.
QMK374048

A	Outer diameter	mm	310
B	Thickness	mm	40
C	Diameter	mm	139
D	Height	mm	69,7
E	Holes distance	mm	161
N	Holes number	nr	12

RELATED ARTICLES

584.062

(OEM: MK529906)



APPLICATIONS: CANTER

NOTES: With ventilation - Front and rear

CEI no.

215.044

BPW no.

03.088.35.05.0

03.088.35.03.0

03.088.35.03.7

03.088.35.05.7

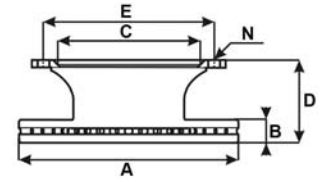

A	Outer diameter	mm	430
B	Thickness	mm	45
C	Diameter	mm	294
D	Height	mm	159,5
E	Holes distance	mm	335
N	Holes number	nr	10

NOTES: Without ABS - With ventilation - For axles type SH Series

RELATED ARTICLES

584.005

(OEM: 09.801.06.45.0)

**584.035**

(OEM: 09.801.06.95.0)



CEI no.

215.052

BPW no.

03.088.35.01.0

03.088.35.01.7

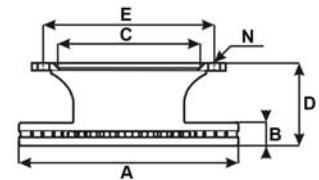

A	Outer diameter	mm	430
B	Thickness	mm	45
C	Diameter	mm	290
D	Height	mm	159,5
E	Holes distance	mm	335
N	Holes number	nr	10

NOTES: Without ABS - With ventilation - For axles type SH Series

RELATED ARTICLES

584.005

(OEM: 09.801.06.45.0)



CEI no.

215.109

BPW no.

03.088.34.01.0

03.088.34.01.7

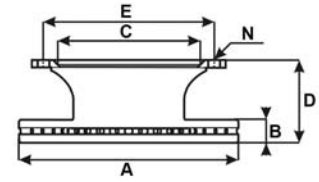

A	Outer diameter	mm	377
B	Thickness	mm	45
C	Diameter	mm	230
D	Height	mm	159
E	Holes distance	mm	275
N	Holes number	nr	8

RELATED ARTICLES

584.001

(OEM: 09.801.06.21.0)



NOTES: Without ABS - With ventilation - For axles type SKH Series

CEI no.

215.110

BPW no.

03.088.34.03.0

03.088.34.03.7

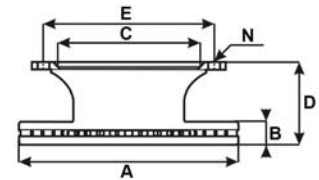

A	Outer diameter	mm	377
B	Thickness	mm	45
C	Diameter	mm	230
D	Height	mm	159
E	Holes distance	mm	275
N	Holes number	nr	8

RELATED ARTICLES

584.001

(OEM: 09.801.06.21.0)



NOTES: Without ABS - With ventilation - For axles type SKH Series

CEI no.

215.111

BPW no.

03.088.34.09.7

03.088.34.09.0

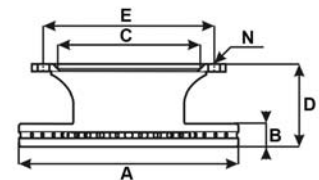

A	Outer diameter	mm	377
B	Thickness	mm	45
C	Diameter	mm	230
D	Height	mm	159
E	Holes distance	mm	275
N	Holes number	nr	8

RELATED ARTICLES

584.001

(OEM: 09.801.06.21.0)



NOTES: Without ABS - With ventilation - For axles type SKH Series

CEI no.

215.035

BPW no.

03.088.34.04.0

03.088.34.04.7

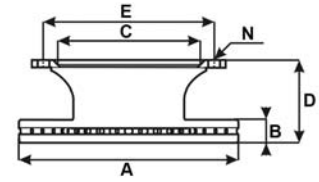

A	Outer diameter	mm	377
B	Thickness	mm	45
C	Diameter	mm	290
D	Height	mm	160
E	Holes distance	mm	335
N	Holes number	nr	10

RELATED ARTICLES

584.001

(OEM: 09.801.06.21.0)



NOTES: Without ABS - With ventilation - For axles type SKH Series

CEI no.

215.034

BPW no.

03.088.34.06.0

03.088.34.02.0

03.088.34.06.7

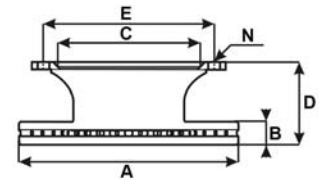

A	Outer diameter	mm	377
B	Thickness	mm	45
C	Diameter	mm	290
D	Height	mm	160
E	Holes distance	mm	335
N	Holes number	nr	10

RELATED ARTICLES

584.001

(OEM: 09.801.06.21.0)



NOTES: Without ABS - With ventilation - For axles type SKH Series

CEI no.

215.165

BPW no.

03.088.34.07.7

03.088.34.07.0

03.088.34.07.1

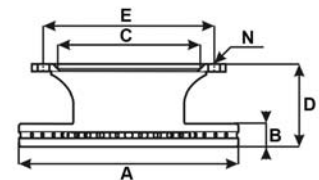

A	Outer diameter	mm	377
B	Thickness	mm	45
C	Diameter	mm	222
D	Height	mm	164,5
E	Holes distance	mm	286
N	Holes number	nr	10

RELATED ARTICLES

584.001

(OEM: 09.801.06.21.0)



NOTES: Without ABS - With ventilation - For axles type SKH Series

CEI no.

215.047

BPW no.

03.088.34.08.0

03.088.34.08.7

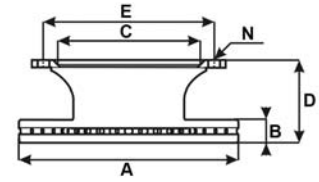

A	Outer diameter	mm	377
B	Thickness	mm	45
C	Diameter	mm	290
D	Height	mm	169,5
E	Holes distance	mm	335
N	Holes number	nr	10

RELATED ARTICLES

584.001

(OEM: 09.801.06.21.0)



NOTES: Without ABS - With ventilation - For axles type SKHB Series

CEI no.

215.131

BPW no.

03.088.34.10.0

03.088.34.10.7

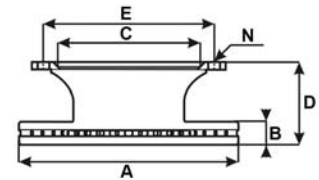

A	Outer diameter	mm	377
B	Thickness	mm	45
C	Diameter	mm	294
D	Height	mm	159,5
E	Holes distance	mm	335
N	Holes number	nr	10

RELATED ARTICLES

584.004

(OEM: 09.801.06.43.0)



NOTES: Without ABS - With ventilation

CEI no.

215.041

MERITOR no.

212 24 263

3218H1308

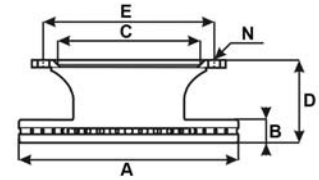

A	Outer diameter	mm	378
B	Thickness	mm	45
C	Diameter	mm	225
D	Height	mm	150
E	Holes distance	mm	275
N	Holes number	nr	8+2

RELATED ARTICLES

584.025

(OEM: MDP5076)



NOTES: Without ABS - With ventilation - For axles type LM/LMC

CEI no.

215.040

MERITOR no.

212 25 115

3218-G-1333

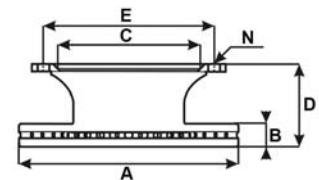

A	Outer diameter	mm	378
B	Thickness	mm	45
C	Diameter	mm	222
D	Height	mm	150
E	Holes distance	mm	250
N	Holes number	nr	10

RELATED ARTICLES

584.025

(OEM: MDP5076)



NOTES: Without ABS - With ventilation - For axles type LM/LMC

CEI no.

215.112

MERITOR no.

212 27 349

MBR9018

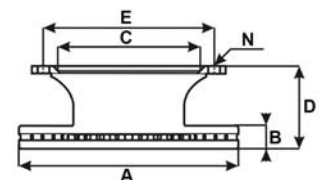

A	Outer diameter	mm	378
B	Thickness	mm	45
C	Diameter	mm	222
D	Height	mm	150
E	Holes distance	mm	250
N	Holes number	nr	10

RELATED ARTICLES

584.025

(OEM: MDP5076)



NOTES: With ABS - With ventilation - For axles type LM/LMC

CEI no.

215.133

MERITOR no.

MBR 9002

68323231

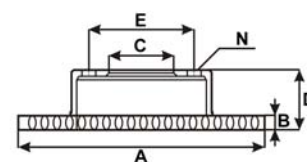

A	Outer diameter	mm	336,5
B	Thickness	mm	30
C	Diameter	mm	91,5
D	Height	mm	100,5
E	Holes distance	mm	120
N	Holes number	nr	10+2

RELATED ARTICLES

584.037



NOTES: Without ABS - Without ventilation - For axles type B-DUCO

CEI no.

215.134

MERITOR no.

MBR 9001

68323233

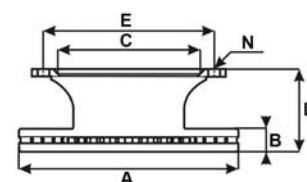

A	Outer diameter	mm	375
B	Thickness	mm	45
C	Diameter	mm	225
D	Height	mm	150
E	Holes distance	mm	275
N	Holes number	nr	8

RELATED ARTICLES

584.037



NOTES: With ABS - Without ventilation - For axles type B-DUCO

CEI no.

215.136

MERITOR no.

MBR 9000

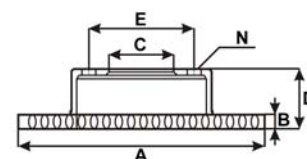

A	Outer diameter	mm	375
B	Thickness	mm	45
C	Diameter	mm	168
D	Height	mm	130
E	Holes distance	mm	138
N	Holes number	nr	14+2

RELATED ARTICLES

584.036

(OEM: MDP5053)



NOTES: Without ventilation - For axles type C-DUCO

CEI no.

215.132

MERITOR no.

MBR 9003

68323210

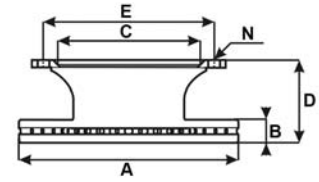

A	Outer diameter	mm	336,5
B	Thickness	mm	30
C	Diameter	mm	215
D	Height	mm	139
E	Holes distance	mm	275
N	Holes number	nr	8+2

RELATED ARTICLES

584.036

(OEM: MDP5053)



NOTES: With ABS - Without ventilation - For axles type C-DUCO

CEI no.

215.113

MERITOR no.

MBR 9004

68323825

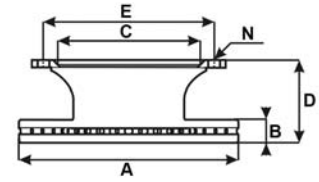

A	Outer diameter	mm	434
B	Thickness	mm	45
C	Diameter	mm	222
D	Height	mm	150
E	Holes distance	mm	250
N	Holes number	nr	10

NOTES: With ABS - With ventilation - For axles type D-DUCO

RELATED ARTICLES

584.021*(OEM: MDP5073)***584.026***(OEM: MDP5057)***584.049****584.098**

CEI no.

215.135

MERITOR no.

MBR 9008

68323552

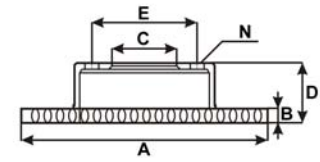

A	Outer diameter	mm	434
B	Thickness	mm	45
C	Diameter	mm	194,2
D	Height	mm	97
E	Holes distance	mm	165
N	Holes number	nr	10

RELATED ARTICLES

584.021

(OEM: MDP5073)



NOTES: With ventilation - For axles type D-DUCO - For axles type ELSA

CEI no.

215.172

MERITOR no.

MBR 9014

68325372

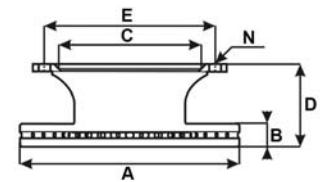

A	Outer diameter	mm	376,5
B	Thickness	mm	45
C	Diameter	mm	225
D	Height	mm	150
E	Holes distance	mm	275
N	Holes number	nr	8

RELATED ARTICLES

584.022

(OEM: MDP5093)



NOTES: With ABS - With ventilation - For axles type ELSA

CEI no.

215.043

MERITOR no.

MBR5025

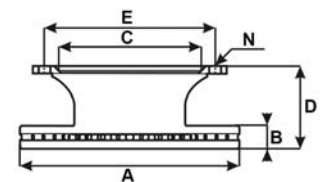

A	Outer diameter	mm	429,5
B	Thickness	mm	45
C	Diameter	mm	208
D	Height	mm	131
E	Holes distance	mm	237
N	Holes number	nr	10

NOTES: Without ABS - With ventilation - Front

CEI no.

215.046

SAF no.

4 079 0003 00

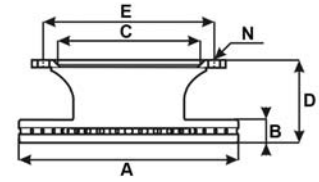

A	Outer diameter	mm	430
B	Thickness	mm	45
C	Diameter	mm	276
D	Height	mm	160,5
E	Holes distance	mm	335
N	Holes number	nr	10

NOTES: Without ABS - With ventilation - For axles type SK

RELATED ARTICLES

584.000

(OEM: 3 057 0079 00)

**584.003**

(OEM: 3 057 3179 00)

**584.007**

(OEM: 3 057 3179 00)



CEI no.
215.042

SAF no.
4 079 0005 01
4 079 0005 00
4 079 0005 02

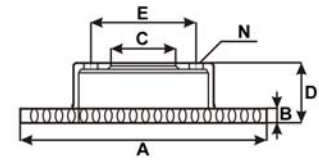

A	Outer diameter	mm	430
B	Thickness	mm	45
C	Diameter	mm	131
D	Height	mm	130
E	Holes distance	mm	168
N	Holes number	nr	12+3

NOTES: Without ABS - With ventilation - For axles type RB

RELATED ARTICLES

584.000

(OEM: 3 057 0079 00)



584.003

(OEM: 3 057 3179 00)



584.007

(OEM: 3 057 3179 00)



CEI no.

215.114

SAF no.

4 079 0004 00

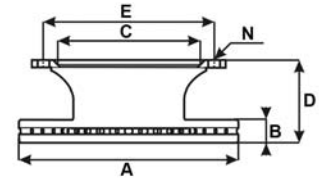

A	Outer diameter	mm	377
B	Thickness	mm	45
C	Diameter	mm	169
D	Height	mm	157,5
E	Holes distance	mm	275
N	Holes number	nr	8

NOTES: Without ABS - With ventilation - For axles type SK

RELATED ARTICLES

584.001

(OEM: 5 317 0024 00)

**584.002**

(OEM: 3 057 0080 00)



CEI no.

215.118

SAF no.

4 079 0007 00

4 079 0007 01

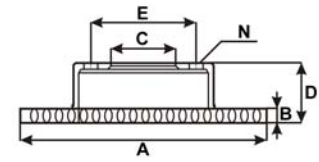

A	Outer diameter	mm	376
B	Thickness	mm	45
C	Diameter	mm	131
D	Height	mm	139,5
E	Holes distance	mm	168
N	Holes number	nr	12+3

RELATED ARTICLES

584.001

(OEM: 5 317 0024 00)

**584.002**

(OEM: 3 057 0080 00)



NOTES: Without ABS - With ventilation - For axles type SKRB

CEI no.

215.129

SAF no.

4 079 0010 03

4 079 0010 00

4 079 0010 01

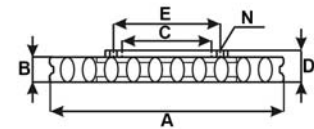

A	Outer diameter	mm	375,5
B	Thickness	mm	45
C	Diameter	mm	170,5
D	Height	mm	57,4
E	Holes distance	mm	190
N	Holes number	nr	10

RELATED ARTICLES

584.002

(OEM: 3 057 0080 00)



NOTES: Without ABS - With ventilation - For axles type SN6

CEI no.

215.130

SAF no.

4 079 0013 02

4 079 0013 00

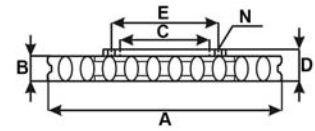

A	Outer diameter	mm	430
B	Thickness	mm	45
C	Diameter	mm	170,5
D	Height	mm	48
E	Holes distance	mm	190
N	Holes number	nr	10

RELATED ARTICLES

584.040

(OEM: 3 057 0084 00)



NOTES: Without ABS - With ventilation - For axles type SN7

CEI no.

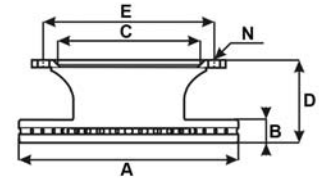
215.054SCHMITZ no.
9424212112

A	Outer diameter	mm	430
B	Thickness	mm	45
C	Diameter	mm	211
D	Height	mm	132,5
E	Holes distance	mm	238
N	Holes number	nr	10

RELATED ARTICLES

584.000

NOTES: Without ABS - With ventilation - Front and rear

CEI no.

215.045

ACERBI no.

M069018

449445

M200135

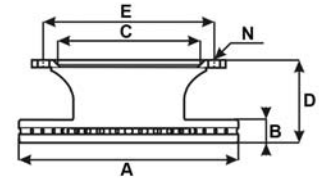

A	Outer diameter	mm	430
B	Thickness	mm	45
C	Diameter	mm	280
D	Height	mm	155
E	Holes distance	mm	335
N	Holes number	nr	10

NOTES: With ABS - With ventilation - For axles type D1/H1/K1

RELATED ARTICLES

584.000

(OEM: 449437)

**584.003**

CEI no.

215.108

ACERBI no.

449418

M078157

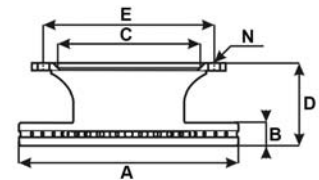

A	Outer diameter	mm	377
B	Thickness	mm	45
C	Diameter	mm	169
D	Height	mm	138,5
E	Holes distance	mm	195
N	Holes number	nr	8

NOTES: With ABS - With ventilation - For axles type K5

RELATED ARTICLES

584.001

(OEM: 449412)



BRAKE PADS

PASTIGLIE FRENO - PLAQUETTES DE FREIN - PASTILLAS DE FRENO

114÷186

IVECO, DAF, MERCEDES, MAN, RENAULT, SCANIA, VOLVO

Other: ASTRA, BREDABUS, SETRA, NEOPLAN, NISSAN, ISUZU, MITSUBISHI, FORD, BPW, MERITOR, SAF, SCHMITZ, ACERBI

CEI no.

584.000

IVECO no.

2995938

2995809

1906439

41285182

WVA no.

29059

29042

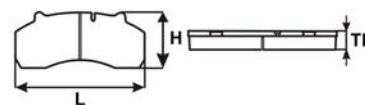
See all the OEM numbers on E-Catalogue
(www.cei.it)

L	Width	mm	247,6
H	Height	mm	109,5
TH	Thickness	mm	30

RELATED ARTICLES

583.041

(OEM: 1903651)

**583.042**

(OEM: 2992666)



APPLICATIONS: EUROCARGO - EUROSTAR - EUROTCH -
EUROTRAKKER - STRALIS - TRAKKER - EUROMOVER - DOMINO -
EUROPOLIS - EURORIDER - NEW DOMINO

NOTES: System: KNORR - Quantity: 4 + KIT

CEI no.

584.001

IVECO no.

2996468

2992336

WVA no.

29093

29094

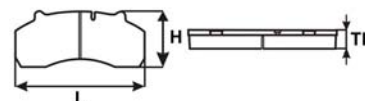
See all the OEM numbers on E-Catalogue
(www.cei.it)

L	Width	mm	210,5
H	Height	mm	92,4
TH	Thickness	mm	32

RELATED ARTICLES

583.042

(OEM: 2992666)



APPLICATIONS: EUROCARGO - MIDIRIDER

NOTES: System: KNORR SB6 - Quantity: 4 + KIT

CEI no.

584.009

IVECO no.

42536101

2995632

42535782

42548192

WVA no.

29160

29161

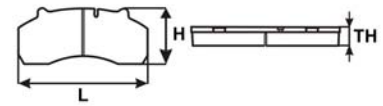
See all the OEM numbers on E-Catalogue
(www.cei.it)

L	Width	mm	164,6
H	Height	mm	68
TH	Thickness	mm	20

RELATED ARTICLES

583.006

(OEM: 42548208)

**583.044**

(OEM: 42548196)



APPLICATIONS: DAILY (II) e (III)

NOTES: System: BREMBO - Quantity: 4

CEI no.

584.010

IVECO no.

42470841

2991667

42555406

42560080

WVA no.

29123

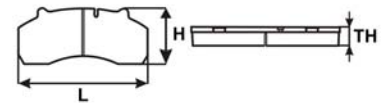
See all the OEM numbers on E-Catalogue
(www.cei.it)

L	Width	mm	109,5
H	Height	mm	63,8
TH	Thickness	mm	20

RELATED ARTICLES

583.012

(OEM: 42548209)

**583.044**

(OEM: 42548196)



APPLICATIONS: DAILY (II) e (III)

NOTES: System: BREMBO - Quantity: 4

CEI no.

584.011

IVECO no.

1906207

1906157

7963999

WVA no.

21160

20359

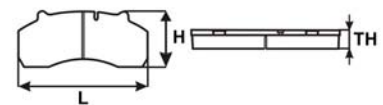
See all the OEM numbers on E-Catalogue
(www.cei.it)

L	Width	mm	104,8
H	Height	mm	72,5
TH	Thickness	mm	18

APPLICATIONS: DAILY (I) - A Series

NOTES: System: LOCKHEED - Quantity: 2 + 2 - Closed circuit sensor

CEI no.

584.012

IVECO no.

1906159

1903488

1906039

1906429

WVA no.

29041

21048

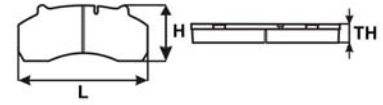
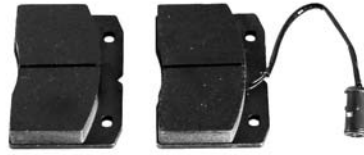
See all the OEM numbers on E-Catalogue
(www.cei.it)

L	Width	mm	109,8
H	Height	mm	73
TH	Thickness	mm	18

APPLICATIONS: DAILY (I) - A Series

NOTES: System: BREMBO - Quantity: 2 + 2 - Closed circuit sensor

CEI no.

584.013

IVECO no.

1906158

1906038

WVA no.

29038

29037

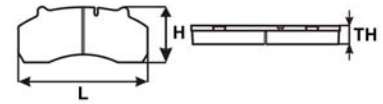

L	Width	mm	109,7
H	Height	mm	73,1
TH	Thickness	mm	18,3

APPLICATIONS: DAILY (I)

NOTES: System: BREMBO - Quantity: 2 + 2 - Open circuit sensor

CEI no.

584.014

IVECO no.

1906401

42535791

42470846

2996605

WVA no.

29121

29357

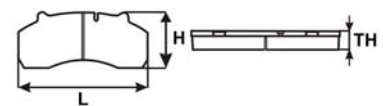
See all the OEM numbers on E-Catalogue
(www.cei.it)

L	Width	mm	164,8
H	Height	mm	66,5
TH	Thickness	mm	20,3

RELATED ARTICLES

583.006

(OEM: 42548208)

**583.044**

(OEM: 42548196)



APPLICATIONS: DAILY (I) - DAILY (II) e (III) - A Series

NOTES: System: BREMBO - Quantity: 4

CEI no.

584.015

IVECO no.

2996091

2994086

2995631

42470835

WVA no.

29121,17.3

29212

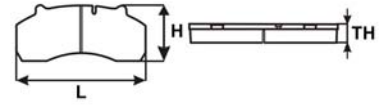

L	Width	mm	164,8
H	Height	mm	66,5
TH	Thickness	mm	17,3

RELATED ARTICLES

583.006

(OEM: 42548208)

**583.044**

(OEM: 42548196)



APPLICATIONS: DAILY (II) e (III)

NOTES: System: BREMBO - Quantity: 4

CEI no.
584.016

IVECO no.
1906297

WVA no.
29067

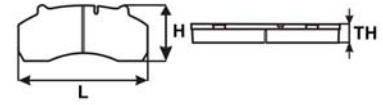

L	Width	mm	175,4
H	Height	mm	78
TH	Thickness	mm	22

RELATED ARTICLES

583.006

(OEM: 42548208)



583.010

(OEM: 1906462)



583.016

(OEM: 42530900)



APPLICATIONS: Z Series - EURO CARGO - A Series - EUROPOLIS
NOTES: System: LUCAS - System: GIRLING - System: PERROT -
Quantity: 4

CEI no.

584.017

IVECO no.

42555669

1906402

1906416

504232819

WVA no.

29122

29127

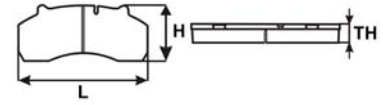

L	Width	mm	174,9
H	Height	mm	85,5
TH	Thickness	mm	21,7

RELATED ARTICLES

583.006

(OEM: 42548208)

**583.010**

(OEM: 1906462)

**583.044**

(OEM: 42548196)



APPLICATIONS: DAILY (II) e (III) - EURO CARGO
NOTES: System: BREMBO - Quantity: 4

CEI no.
584.018

IVECO no.
1906170
4856911

WVA no.
29032

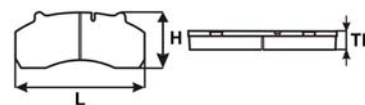

L	Width	mm	205,8
H	Height	mm	110
TH	Thickness	mm	25

RELATED ARTICLES**583.002**

(OEM: 1907956)

**583.003**

(OEM: 1908231)

**APPLICATIONS:** EUROCARGO**NOTES:** System: BENDIX - Quantity: 4

CEI no.
584.019

IVECO no.
1906459
1906191
1906456
2992479

WVA no.
29011

See all the OEM numbers on E-Catalogue
(www.cei.it)

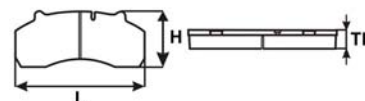

L	Width	mm	240,5
H	Height	mm	124,9
TH	Thickness	mm	25

RELATED ARTICLES**583.003**

(OEM: 1908231)

**APPLICATIONS:** EUROCARGO - EUROSTAR - EUROTECH - EUROPOLIS**NOTES:** System: BENDIX - Quantity: 4

CEI no.
584.021

IVECO no.
5001020312
5006028410
503131471

WVA no.
29131
29156

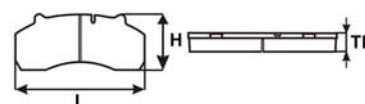

L	Width	mm	249,3
H	Height	mm	117,9
TH	Thickness	mm	29,8

APPLICATIONS: ARWAY - CITELIS - CREALIS - CRISTALIS - CROSSWAY - EVADYS - HEULIEZ - MAGELYS**NOTES:** System: MERITOR - Quantity: 4 + Springs

CEI no.

584.028

IVECO no.

1906467

2996430

WVA no.

29088

29091

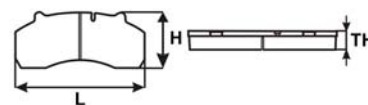
See all the OEM numbers on E-Catalogue
(www.cei.it)

L	Width	mm	175,4
H	Height	mm	86,5
TH	Thickness	mm	27

RELATED ARTICLES

583.009

(OEM: 1906468)

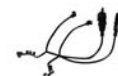
**583.048**

(OEM: 42536956)



APPLICATIONS: EUROCARGO - EUROPOLIS

NOTES: System: WABCO - Quantity: 4 + Springs

CEI no.

584.029

IVECO no.

42561355

42555881

504232794

504232805

WVA no.

29229

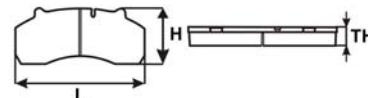
See all the OEM numbers on E-Catalogue
(www.cei.it)

L	Width	mm	163
H	Height	mm	68
TH	Thickness	mm	20

RELATED ARTICLES

583.059

(OEM: 42555634)



APPLICATIONS: DAILY (II) e (III)

NOTES: System: BREMBO - Quantity: 4 + KIT

CEI no.

584.030

IVECO no.

42555917

504232812

WVA no.

29232

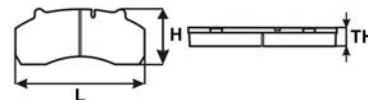

L	Width	mm	141
H	Height	mm	71
TH	Thickness	mm	20

RELATED ARTICLES

583.060

(OEM: 42556205)



APPLICATIONS: DAILY (II) e (III)

NOTES: System: BREMBO - Quantity: 4 + KIT

CEI no.

584.031

IVECO no.

1906206

1902301

1902493

1906155

WVA no.

21188

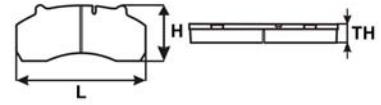
See all the OEM numbers on E-Catalogue
(www.cei.it)

L	Width	mm	109,7
H	Height	mm	75
TH	Thickness	mm	18

APPLICATIONS: DAILY (I) - A Series

NOTES: System: BREMBO - Quantity: 2 + 2

CEI no.

584.032

IVECO no.

1906243

1902469

1903383

1906040

WVA no.

20465

29012

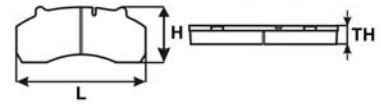
See all the OEM numbers on E-Catalogue
(www.cei.it)

L	Width	mm	149
H	Height	mm	69
TH	Thickness	mm	18

RELATED ARTICLES

583.011

(OEM: 42530912)



APPLICATIONS: DAILY (I) - A Series

NOTES: System: PERROT - Quantity: 2 + 2 - Closed circuit sensor

CEI no.

584.033

IVECO no.

1906183

1906264

WVA no.

29003

29001

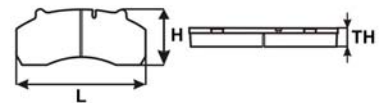

L	Width	mm	174,4
H	Height	mm	69,3
TH	Thickness	mm	20

RELATED ARTICLES

583.011

(OEM: 42530912)



APPLICATIONS: DAILY (I)

NOTES: System: PERROT - Quantity: 2 + 2

CEI no.

584.034

IVECO no.

1906227

1906043

WVA no.

29033

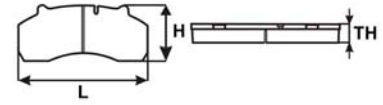

L	Width	mm	175,3
H	Height	mm	78,5
TH	Thickness	mm	22

RELATED ARTICLES

583.001

(OEM: 1907942)



APPLICATIONS: Z Series - P/PA - EURO CARGO - EURO STAR - EURO TECH - EURO TRAKKER - A Series - AP Series - EURO POLIS - EURORIDER

NOTES: System: GIRLING - System: LUCAS - Quantity: 2 + 2

CEI no.

584.039

IVECO no.

2995552

WVA no.

29150

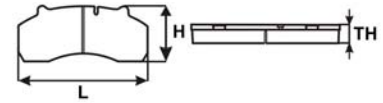

L	Width	mm	248,9
H	Height	mm	117,65
TH	Thickness	mm	30

RELATED ARTICLES

583.062

(OEM: 2995553)



APPLICATIONS: CITYCLASS - EURO POLIS

NOTES: System: MERITOR - Quantity: 4 + Springs

CEI no.

584.043

IVECO no.

93161314

42535773

42535775

42536300

WVA no.

29075

29074

See all the OEM numbers on E-Catalogue
(www.cei.it)

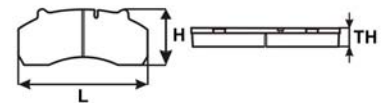

L	Width	mm	179,6
H	Height	mm	106
TH	Thickness	mm	20

RELATED ARTICLES

583.014

(OEM: 4802349)



APPLICATIONS: CITYCLASS - EUROCLASS - EURORIDER

NOTES: System: BREMBO - Quantity: 6 + 2

CEI no.

584.044

IVECO no.

1906345

1903486

1906026

1906049

WVA no.

29017

29024

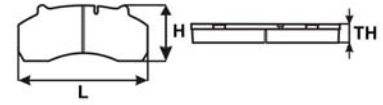
See all the OEM numbers on E-Catalogue
(www.cei.it)

L	Width	mm	191,1
H	Height	mm	87,1
TH	Thickness	mm	22,6

APPLICATIONS: Z Series - A Series

NOTES: System: PERROT - Quantity: 2 + 2

CEI no.

584.046

IVECO no.

1906427

WVA no.

29107

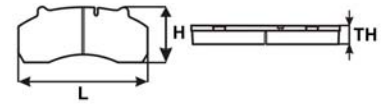

L	Width	mm	175,5
H	Height	mm	70
TH	Thickness	mm	20

RELATED ARTICLES

583.011

(OEM: 42530912)



APPLICATIONS: DAILY (I)

NOTES: System: PERROT - Quantity: 4

CEI no.

584.052

IVECO no.

2996518

42559248

2996520

42559249

WVA no.

29256

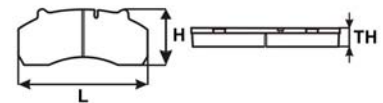

L	Width	mm	175
H	Height	mm	95
TH	Thickness	mm	27,5

RELATED ARTICLES

583.061

(OEM: 42559191)



APPLICATIONS: EUROCARGO

NOTES: System: BREMBO - Quantity: 4

CEI no.

584.053

IVECO no.

42555633

504232820

504232980

WVA no.

29231

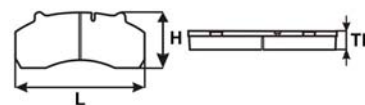

L	Width	mm	184,2
H	Height	mm	64,7
TH	Thickness	mm	22,7

RELATED ARTICLES

583.059

(OEM: 42555634)



APPLICATIONS: DAILY (I)

NOTES: System: BREMBO - Quantity: 4

CEI no.

584.056

IVECO no.

9949407

77362274

9949408

WVA no.

23921

23860

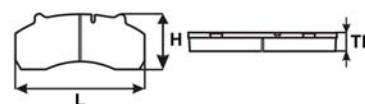
See all the OEM numbers on E-Catalogue
(www.cei.it)

L	Width	mm	109,5
H	Height	mm	49,8
TH	Thickness	mm	20

NOTES: System: BREMBO - Quantity: 2 + 2

CEI no.

584.058

IVECO no.

1906353

WVA no.

29068

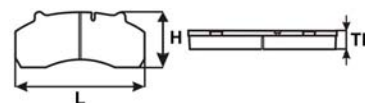

L	Width	mm	200
H	Height	mm	97
TH	Thickness	mm	21

APPLICATIONS: EURO CARGO

NOTES: Quantity: 4

CEI no.
584.070

IVECO no.
77364016

WVA no.
24465

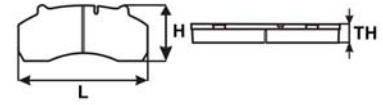

L	Width	mm	136,8
H	Height	mm	48,9
TH	Thickness	mm	19,2

NOTES: System: BREMBO - Quantity: 4

CEI no.
584.071

IVECO no.
77364014
77364160

WVA no.
24468
24469

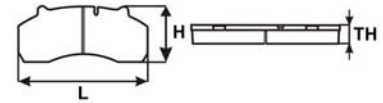

L	Width	mm	169,8
H	Height	mm	61,5
TH	Thickness	mm	19

NOTES: System: BREMBO - Quantity: 4

CEI no.

584.000

DAF no.

1439324

1617343

1797053

WVA no.

29059

29042

See all the OEM numbers on E-Catalogue
(www.cei.it)

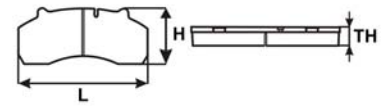

L	Width	mm	247,6
H	Height	mm	109,5
TH	Thickness	mm	30

APPLICATIONS: 65CF - 75CF - 85CF - 95XF - LF45 - LF55 - CF65 - CF75 - CF85 - XF95 - XF105

NOTES: System: KNORR - Quantity: 4 + KIT

CEI no.

584.002

DAF no.

1628064

WVA no.

29159

29126

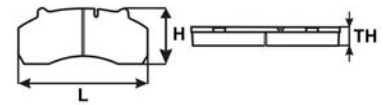

L	Width	mm	210,45
H	Height	mm	92,3
TH	Thickness	mm	29,8

APPLICATIONS: LF45 - LF55

NOTES: System: WABCO - Quantity: 4 + Springs

CEI no.

584.028

DAF no.

1436901

WVA no.

29088

29091

See all the OEM numbers on E-Catalogue
(www.cei.it)

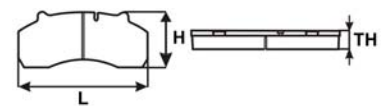

L	Width	mm	175,4
H	Height	mm	86,5
TH	Thickness	mm	27

APPLICATIONS: LF45 - LF55

NOTES: System: WABCO - Quantity: 4 + Springs

CEI no.

584.044

DAF no.

BBU8178

BBU8177

WVA no.

29017

29024

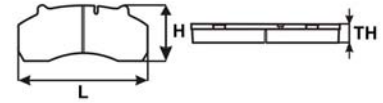
See all the OEM numbers on E-Catalogue
(www.cei.it)

L	Width	mm	191,1
H	Height	mm	87,1
TH	Thickness	mm	22,6

APPLICATIONS: F600 - F800 - F1000 - F45

NOTES: System: PERROT - Quantity: 2 + 2

CEI no.

584.050

DAF no.

AMPB016

AMPA694

WVA no.

29092

29077

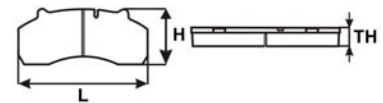

L	Width	mm	205
H	Height	mm	106
TH	Thickness	mm	27

APPLICATIONS: F55

NOTES: System: WABCO - Quantity: 4

CEI no.

584.051

DAF no.

1440504

WVA no.

29141

29119

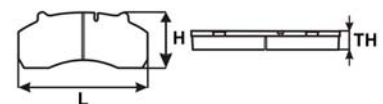
See all the OEM numbers on E-Catalogue
(www.cei.it)

L	Width	mm	204,6
H	Height	mm	99,6
TH	Thickness	mm	30

APPLICATIONS: LF55

NOTES: System: WABCO - Quantity: 4 + Springs

CEI no.

584.000

MERCEDES no.

004 420 2220

000 421 0510

004 420 6020

003 420 3520

WVA no.

29059

29042

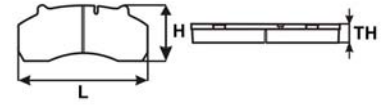
See all the OEM numbers on E-Catalogue
(www.cei.it)

L	Width	mm	247,6
H	Height	mm	109,5
TH	Thickness	mm	30

APPLICATIONS: SK - MAXI ATEGO - AXOR - ACTROS (I) - ACTROS (II) - ECONIC - CITARO - INTEGRO - INTOURO - TOURISMO - TRAVEGO
NOTES: System: KNORR - Quantity: 4 + KIT

CEI no.

584.001

MERCEDES no.

002 420 7920

000 421 0710

004 420 1320

002 420 7828

WVA no.

29093

29094

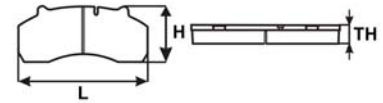
See all the OEM numbers on E-Catalogue
(www.cei.it)

L	Width	mm	210,5
H	Height	mm	92,4
TH	Thickness	mm	32

RELATED ARTICLES**583.070**

(OEM: 000 540 4436)



APPLICATIONS: SK - ATEGO - TOURINO
NOTES: System: KNORR SB6 - Quantity: 4 + KIT

CEI no.

584.008

MERCEDES no.

004 420 7020

WVA no.

29158

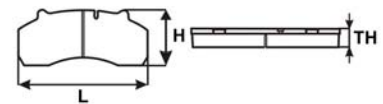

L	Width	mm	210,8
H	Height	mm	108,1
TH	Thickness	mm	30

APPLICATIONS: SK - MAXI ATEGO - AXOR - ACTROS (I) - ACTROS (II) - ECONIC - CITARO - INTEGRO - INTOURO - TOURISMO - TRAVEGO
NOTES: System: KNORR - Quantity: 4 + KIT

CEI no.

584.020

MERCEDES no.

002 420 5520

000 420 0276

356 421 0210

WVA no.

29030

29053

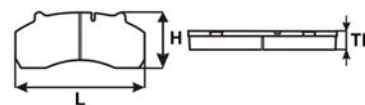
See all the OEM numbers on E-Catalogue
(www.cei.it)

L	Width	mm	249,5
H	Height	mm	118,3
TH	Thickness	mm	28,2

RELATED ARTICLES

583.021

(OEM: 356 540 0017)



APPLICATIONS: TOURISMO

NOTES: System: MERITOR - Quantity: 4 + Springs

CEI no.

584.027

MERCEDES no.

004 420 1520

000 423 7110

002 420 4120

002 420 4220

WVA no.

29153

29076

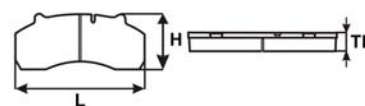
See all the OEM numbers on E-Catalogue
(www.cei.it)

L	Width	mm	164,5
H	Height	mm	72,8
TH	Thickness	mm	20

RELATED ARTICLES

583.020

(OEM: 669 540 0417)

**583.066**

(OEM: 901 540 0217)



APPLICATIONS: VARIO - SPRINTER

NOTES: System: WABCO - Quantity: 4 + Springs

CEI no.

584.038

MERCEDES no.

004 420 6120

003 460 6620

003 420 7320

003 420 7220

WVA no.

29148

29115

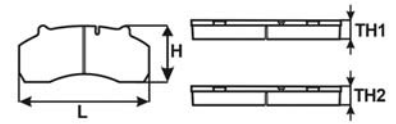
See all the OEM numbers on E-Catalogue
(www.cei.it)

L	Width	mm	173,6
H	Height	mm	84
TH1	Thickness	mm	34
TH2	Thickness	mm	27

RELATED ARTICLES

583.020

(OEM: 669 540 0417)

**583.070**

(OEM: 000 540 4436)



APPLICATIONS: T2/LN1 - ATEGO - AXOR - ACTROS (II)

NOTES: System: GIRLING - System: LUCAS - Quantity: 2 + 2 +
Springs

CEI no.

584.045

MERCEDES no.

005 420 2120

004 420 6720

004 420 8320

005 420 5220

WVA no.

29192

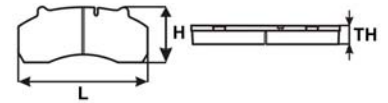
See all the OEM numbers on E-Catalogue
(www.cei.it)

L	Width	mm	163
H	Height	mm	68
TH	Thickness	mm	20

RELATED ARTICLES

583.067

(OEM: 906 540 1517)



APPLICATIONS: SPRINTER

NOTES: System: BREMBO - Quantity: 4 + KIT

CEI no.

584.048

MERCEDES no.

004 420 8120

005 420 7420

WVA no.

29217

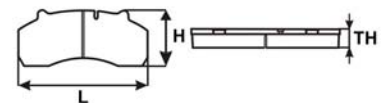

L	Width	mm	165
H	Height	mm	79
TH	Thickness	mm	20,6

RELATED ARTICLES

583.069

(OEM: 906 540 1317)



APPLICATIONS: SPRINTER

NOTES: System: BREMBO - Quantity: 4 - For axles type HL 0/32 - For
axles type HL 0/34

CEI no.

584.067

MERCEDES no.

631 420 0320

631 420 0120

601 421 7720

WVA no.

21573

20932

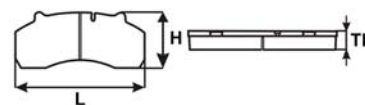
See all the OEM numbers on E-Catalogue
(www.cei.it)

L	Width	mm	146
H	Height	mm	61
TH	Thickness	mm	14

NOTES: System: JURID - Quantity: 4

CEI no.

584.068

MERCEDES no.

001 420 1420

000 586 8942

601 586 0045

601 586 0042

WVA no.

20784

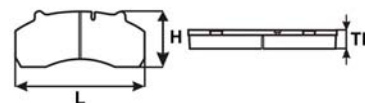
See all the OEM numbers on E-Catalogue
(www.cei.it)

L	Width	mm	146
H	Height	mm	74
TH	Thickness	mm	18

RELATED ARTICLES

583.063

(OEM: 601 540 1317)



APPLICATIONS: T1/TN - T2/LN1

NOTES: System: PERROT - Quantity: 4

CEI no.

584.072

MERCEDES no.

004 420 5520

002 420 3920

002 420 9920

901 421 0410

WVA no.

23990

23991

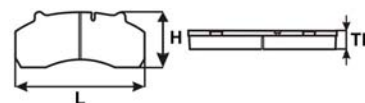
See all the OEM numbers on E-Catalogue
(www.cei.it)

L	Width	mm	156,5
H	Height	mm	64,5
TH	Thickness	mm	20,6

RELATED ARTICLES

583.020

(OEM: 669 540 0417)

**583.066**

(OEM: 901 540 0217)



APPLICATIONS: VARIO - SPRINTER

NOTES: System: TEVES - Quantity: 4

CEI no.

584.074

MERCEDES no.

004 420 5620

000 421 2410

002 420 3820

002 420 5620

WVA no.

21621

21622

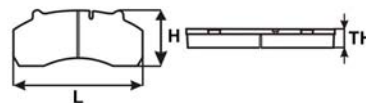
See all the OEM numbers on E-Catalogue
(www.cei.it)

L	Width	mm	141,4
H	Height	mm	50,1
TH	Thickness	mm	17,3

RELATED ARTICLES

583.020

(OEM: 669 540 0417)

**583.066**

(OEM: 901 540 0217)



APPLICATIONS: SPRINTER

NOTES: System: TEVES - Quantity: 4

CEI no.

584.075

MERCEDES no.

004 420 2720

002 420 4020

002 420 6020

004 420 1820

WVA no.

23901

23902

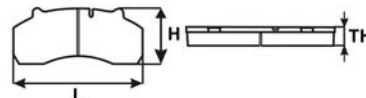
See all the OEM numbers on E-Catalogue
(www.cei.it)

L	Width	mm	156,4
H	Height	mm	54,8
TH	Thickness	mm	18,6

APPLICATIONS: SPRINTER

NOTES: System: ATE - System: TEVES - Quantity: 4

CEI no.

584.076

MERCEDES no.

004 420 2520

004 420 9720

000 420 9720

003 420 2420

WVA no.

23021

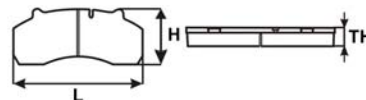

L	Width	mm	125,8
H	Height	mm	54,8
TH	Thickness	mm	18,9

RELATED ARTICLES

583.020

(OEM: 669 540 0417)



APPLICATIONS: SPRINTER

NOTES: System: BOSCH - Quantity: 4

CEI no.

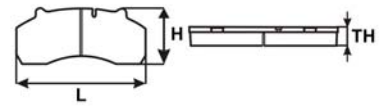
584.077MERCEDES no.
004 420 6920WVA no.
29190

L	Width	mm	137
H	Height	mm	63
TH	Thickness	mm	19,6

RELATED ARTICLES

583.068

(OEM: 639 540 1517)



APPLICATIONS: SPRINTER

NOTES: System: BOSCH - Quantity: 4 - For axles type HL 0/30

CEI no.

584.078MERCEDES no.
003 420 4620

WVA no.

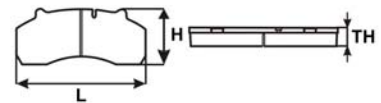

L	Width	mm	165
H	Height	mm	68
TH	Thickness	mm	20,4

RELATED ARTICLES

583.020

(OEM: 669 540 0417)



APPLICATIONS: SPRINTER

NOTES: System: BREMBO - Quantity: 4

CEI no.

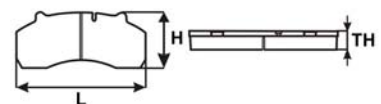
584.079MERCEDES no.
905 420 0020
670 420 2820
669 420 0120
669 420 0020WVA no.
29835
2983506See all the OEM numbers on E-Catalogue
(www.cei.it)

L	Width	mm	175
H	Height	mm	85
TH	Thickness	mm	21,5

RELATED ARTICLES

583.020

(OEM: 669 540 0417)



APPLICATIONS: T2/LN1 - VARIO - SPRINTER

NOTES: System: BREMBO - System: GIRLING - System: LUCAS -
Quantity: 4 - For axles 730.604 (Ø 304) - For axles 730.605-712 (Ø 324) -
For axles 742.501 (Ø 304) - For axles 742.501 (Ø 324) - For axles 742.505
(Ø 304) - For axles 742.505 (Ø 324)

BRAKE

135

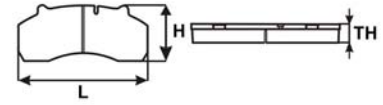
Suitable to: **MERCEDES****CEI no.****584.096****MERCEDES no.**
006 420 1420**WVA no.**
29247
29246

L	Width	mm	244,5
H	Height	mm	113
TH	Thickness	mm	30

APPLICATIONS: MAXI ATEGO - AXOR - ACTROS (I) - ACTROS (II) - ECONIC
NOTES: System: KNORR - Quantity: 4 + KIT

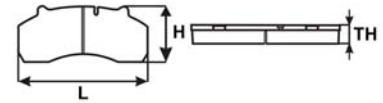
CEI no.**584.097****MERCEDES no.**
006 420 1520**WVA no.**
29245
29244

L	Width	mm	207,5
H	Height	mm	113
TH	Thickness	mm	30

APPLICATIONS: MAXI ATEGO - AXOR - ACTROS (I) - ACTROS (II) - ECONIC
NOTES: System: KNORR - Quantity: 4 + KIT

CEI no.

584.000

MAN no.

81 50820 6061

81 50820 5099

81 50820 6030

81 50820 6032

WVA no.

29059

29042

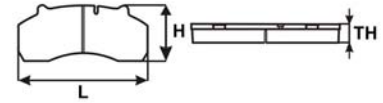
See all the OEM numbers on E-Catalogue
(www.cei.it)

L	Width	mm	247,6
H	Height	mm	109,5
TH	Thickness	mm	30

APPLICATIONS: L 2000 - M 2000 - E 2000 - F 2000 - TGM - TGA - TGS - TGX - HOCL - LION S COACH - LION S STAR - NG - NL - NM - NU - SL (II) - SU - UL

NOTES: System: KNORR - Quantity: 4 + KIT

CEI no.

584.001

MAN no.

81 50820 6022

81 50820 5017

81 50820 5082

81 50820 5098

WVA no.

29093

29094

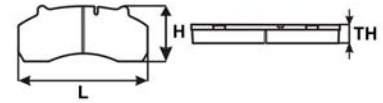
See all the OEM numbers on E-Catalogue
(www.cei.it)

L	Width	mm	210,5
H	Height	mm	92,4
TH	Thickness	mm	32

RELATED ARTICLES

583.072

(OEM: 81 50822 6029)



APPLICATIONS: L 2000 - M 2000 - TGM - TGA - TGS - TGX - HOCL - LION S COACH

NOTES: System: KNORR SB6 - Quantity: 4 + KIT

CEI no.

584.020

MAN no.

81 50820 6046

81 50820 6005

81 50820 6014

81 50820 6015

WVA no.

29030

29053

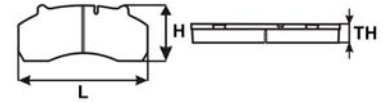
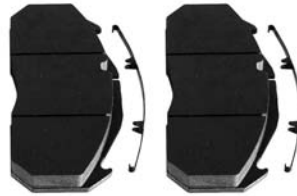
See all the OEM numbers on E-Catalogue
(www.cei.it)

L	Width	mm	249,5
H	Height	mm	118,3
TH	Thickness	mm	28,2

RELATED ARTICLES

583.019

(OEM: 81 50811 0004)

**583.024**

(OEM: 81 50822 6016)

**583.028**

(OEM: 81 50822 6014)

**583.072**

(OEM: 81 50822 6029)



APPLICATIONS: F 90 - L 2000 - M 2000 - E 2000 - F 2000 - TGM -
TGA - TGS - TGX - LOW ENTRY - HOCL - LION S COACH - LION S STAR
- NG - NL - NM - NU - SL (II) - SU - UL

NOTES: System: MERITOR - Quantity: 4 + Springs

CEI no.

584.021

MAN no.

81 50820 6051
 81 50820 5072
 81 50820 5080
 81 50820 6031

WVA no.

29131
 29156

See all the OEM numbers on E-Catalogue
 (www.cei.it)

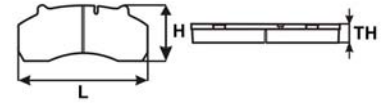

L	Width	mm	249,3
H	Height	mm	117,9
TH	Thickness	mm	29,8

RELATED ARTICLES

583.071

(OEM: 81 50822 6018)



APPLICATIONS: F 90 - L 2000 - M 2000 - E 2000 - F 2000 - TGM -
 TGA - TGS - TGX - LOW ENTRY - HOCL - LION S COACH - LION S STAR
 - NG - NL - NM - NU - SL (II) - SU - UL

NOTES: System: MERITOR - Quantity: 4 + Springs

CEI no.

584.023

MAN no.

81 50820 6011
 81 50800 6011
 81 50804 6028
 81 50820 5011

WVA no.

29055
 29056

See all the OEM numbers on E-Catalogue
 (www.cei.it)

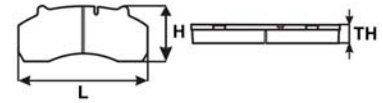

L	Width	mm	175,8
H	Height	mm	82,5
TH	Thickness	mm	22

RELATED ARTICLES

583.028

(OEM: 81 50822 6014)

**583.072**

(OEM: 81 50822 6029)



APPLICATIONS: L 2000 - M 2000 - TGL - TGM

NOTES: System: WABCO - Quantity: 4

CEI no.

584.028

MAN no.

81 50820 6042

81 50820 5029

81 50820 5023

81 50820 5025

WVA no.

29088

29091

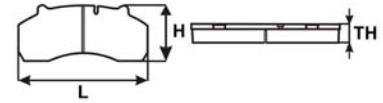
See all the OEM numbers on E-Catalogue
(www.cei.it)

L	Width	mm	175,4
H	Height	mm	86,5
TH	Thickness	mm	27

RELATED ARTICLES

583.028

(OEM: 81 50822 6014)

**583.072**

(OEM: 81 50822 6029)



APPLICATIONS: L 2000 - M 2000

NOTES: System: WABCO - Quantity: 4 + Springs

CEI no.

584.038

MAN no.

81 50820 6063

81 50820 6040

81 50820 5074

81 50820 5085

WVA no.

29148

29115

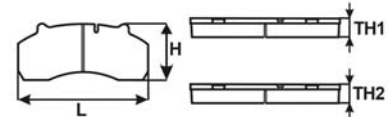
See all the OEM numbers on E-Catalogue
(www.cei.it)

L	Width	mm	173,6
H	Height	mm	84
TH1	Thickness	mm	34
TH2	Thickness	mm	27

APPLICATIONS: L 2000 - TGL - TGM

NOTES: System: GIRLING - System: LUCAS - Quantity: 2 + 2 + Springs

CEI no.

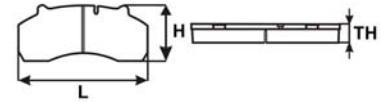
584.002RENAULT no.
03 05 008 000WVA no.
29159
29126

L	Width	mm	210,45
H	Height	mm	92,3
TH	Thickness	mm	29,8

NOTES: System: WABCO - Quantity: 4 + Springs

CEI no.

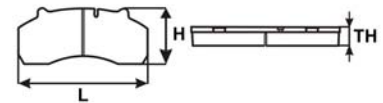
584.009RENAULT no.
50 01 844 748WVA no.
29160
29161

L	Width	mm	164,6
H	Height	mm	68
TH	Thickness	mm	20

APPLICATIONS: MASCOTT
NOTES: System: BREMBO - Quantity: 4

CEI no.

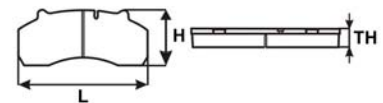
584.014RENAULT no.
50 01 844 747
50 01 850 859WVA no.
29121
29357See all the OEM numbers on E-Catalogue
(www.cei.it)

L	Width	mm	164,8
H	Height	mm	66,5
TH	Thickness	mm	20,3

APPLICATIONS: MASCOTT
NOTES: System: BREMBO - Quantity: 4

CEI no.

584.016

RENAULT no.

50 01 014 704

50 01 825 639

WVA no.

29067

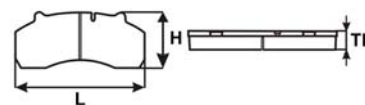

L	Width	mm	175,4
H	Height	mm	78
TH	Thickness	mm	22

APPLICATIONS: MIDLINER

NOTES: System: LUCAS - System: GIRLING - System: PERROT -
Quantity: 4

CEI no.

584.020

RENAULT no.

50 01 854 342

50 01 823 000

50 01 833 124

50 01 834 075

WVA no.

29030

29053

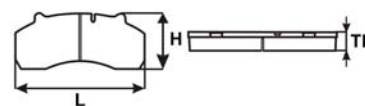
See all the OEM numbers on E-Catalogue
(www.cei.it)

L	Width	mm	249,5
H	Height	mm	118,3
TH	Thickness	mm	28,2

APPLICATIONS: PREMIUM - MAGNUM

NOTES: System: MERITOR - Quantity: 4 + Springs

CEI no.

584.021

RENAULT no.

50 01 863 904

50 01 020 312

50 01 855 646

WVA no.

29131

29156

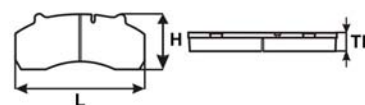

L	Width	mm	249,3
H	Height	mm	117,9
TH	Thickness	mm	29,8

APPLICATIONS: MIDLUM - PREMIUM - MAGNUM

NOTES: System: MERITOR - Quantity: 4 + Springs

CEI no.

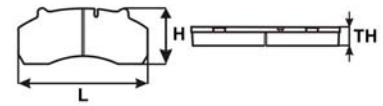
584.022RENAULT no.
50 01 864 380WVA no.
29169
29177

L	Width	mm	210,3
H	Height	mm	100
TH	Thickness	mm	30

APPLICATIONS: PREMIUM - MAGNUM
NOTES: System: MERITOR - Quantity: 4

CEI no.

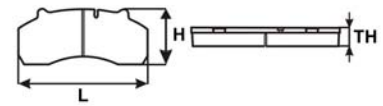
584.024RENAULT no.
50 01 833 161
50 01 831 161
50 01 833 114
50 01 846 034WVA no.
29090See all the OEM numbers on E-Catalogue
(www.cei.it)

L	Width	mm	249
H	Height	mm	114,4
TH	Thickness	mm	28

APPLICATIONS: MIDLUM - PREMIUM - MAGNUM - KERAX
NOTES: System: GIRLING - Quantity: 4 + KIT

CEI no.

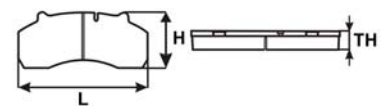
584.028RENAULT no.
50 01 866 951
50 10 848 607WVA no.
29088
29091See all the OEM numbers on E-Catalogue
(www.cei.it)

L	Width	mm	175,4
H	Height	mm	86,5
TH	Thickness	mm	27

APPLICATIONS: MIDLUM
NOTES: System: WABCO - Quantity: 4 + Springs

CEI no.

584.029

RENAULT no.

50 01 868 606

74 85 116 333

WVA no.

29229

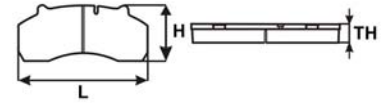

L	Width	mm	163
H	Height	mm	68
TH	Thickness	mm	20

APPLICATIONS: MAXITY

NOTES: System: BREMBO - Quantity: 4 + KIT

CEI no.

584.031

RENAULT no.

77 01 201 622

WVA no.

21188

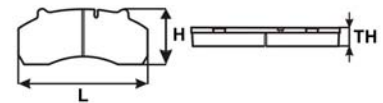

L	Width	mm	109,7
H	Height	mm	75
TH	Thickness	mm	18

NOTES: System: BREMBO - Quantity: 2 + 2

CEI no.

584.041

RENAULT no.

50 01 864 363

50 01 864 364

74 21 399 929

74 21 496 555

WVA no.

29174

29219

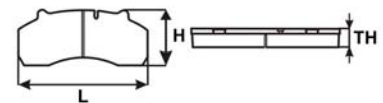

L	Width	mm	249,6
H	Height	mm	106,9
TH	Thickness	mm	29,2

APPLICATIONS: PREMIUM - MAGNUM

NOTES: System: MERITOR - Quantity: 4 + Springs

CEI no.

584.042

RENAULT no.

50 01 833 104

50 01 857 615

68321585

WVA no.

29100

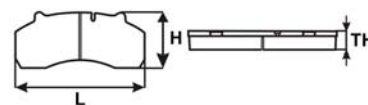

L	Width	mm	213,84
H	Height	mm	111,7
TH	Thickness	mm	25

APPLICATIONS: MIDLINER - MIDLUM

NOTES: System: MERITOR - Quantity: 4 + Springs - Versions Midliner
M - S - For axles type E62

CEI no.

584.047

RENAULT no.

50 01 864 365

WVA no.

29173

29203

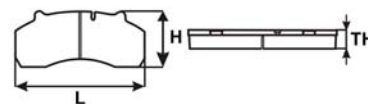

L	Width	mm	216,2
H	Height	mm	97
TH	Thickness	mm	29,2

APPLICATIONS: MIDLUM

NOTES: System: MERITOR - Quantity: 4 + Springs

CEI no.

584.051

RENAULT no.

50 01 855 902

WVA no.

29141

29119

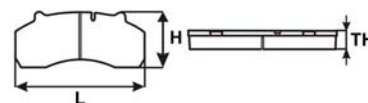
See all the OEM numbers on E-Catalogue
(www.cei.it)

L	Width	mm	204,6
H	Height	mm	99,6
TH	Thickness	mm	30

APPLICATIONS: MIDLUM

NOTES: System: WABCO - Quantity: 4 + Springs

CEI no.

584.056RENAULT no.
50 01 868 608WVA no.
23921

23860

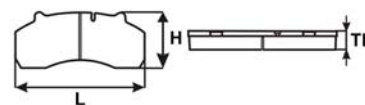
See all the OEM numbers on E-Catalogue
(www.cei.it)

L	Width	mm	109,5
H	Height	mm	49,8
TH	Thickness	mm	20

APPLICATIONS: MAXITY

NOTES: System: BREMBO - Quantity: 2 + 2

CEI no.

584.057

RENAULT no.

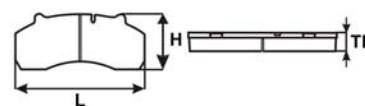
WVA no.
29099

L	Width	mm	214
H	Height	mm	112
TH	Thickness	mm	25

APPLICATIONS: MIDLINER - MIDLUM

NOTES: System: MERITOR - Quantity: 4 - Versions Midliner M - S -
For axles type E62

CEI no.

584.083RENAULT no.
50 01 873 217

WVA no.

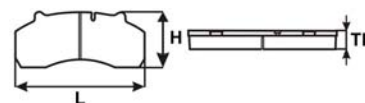

L	Width	mm	174,5
H	Height	mm	85,5
TH	Thickness	mm	21,5

APPLICATIONS: MIDLINER

NOTES: Quantity: 4 - Versions Midliner M - S - For axles type E402

CEI no.

584.084RENAULT no.
50 01 873 218

WVA no.

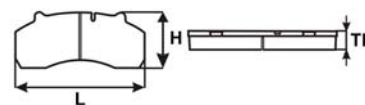

L	Width	mm	175,5
H	Height	mm	78
TH	Thickness	mm	22,5

APPLICATIONS: MIDLINER

NOTES: Quantity: 4 - Versions Midliner M - S - For axles type E401

CEI no.

584.085RENAULT no.
50 01 821 995
50 00 297 808
50 00 813 673
50 00 815 639

WVA no.

29013

29014

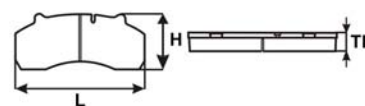
See all the OEM numbers on E-Catalogue
(www.cei.it)

L	Width	mm	180
H	Height	mm	86
TH	Thickness	mm	20,5

APPLICATIONS: J Series - MIDLINER - R Series - MAGNUM

NOTES: Quantity: 4 - Versions Midliner M - S - For axles type E400

CEI no.

584.086RENAULT no.
50 01 866 914
50 10 598 372

WVA no.

29181

29207

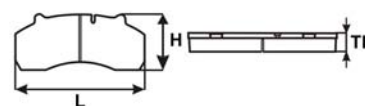

L	Width	mm	210,5
H	Height	mm	93,5
TH	Thickness	mm	30

APPLICATIONS: MIDLUM

NOTES: System: HALDEX - Quantity: 4 + Springs

CEI no.

584.087RENAULT no.
50 01 863 324

WVA no.

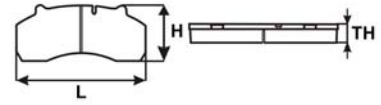

L	Width	mm	210,5
H	Height	mm	92
TH	Thickness	mm	29,5

APPLICATIONS: MIDLUM

NOTES: Quantity: 4

CEI no.

584.094RENAULT no.
50 00 297 198
50 00 294 357
50 00 297 345
50 00 525 640WVA no.
29043

29050

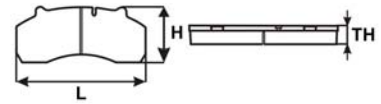
See all the OEM numbers on E-Catalogue
(www.cei.it)

L	Width	mm	204
H	Height	mm	97
TH	Thickness	mm	24

APPLICATIONS: R Series - MAGNUM

NOTES: System: MERITOR - Quantity: 4

CEI no.

584.095RENAULT no.
50 01 865 750

WVA no.

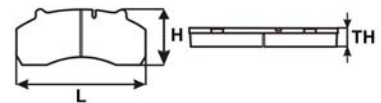

L	Width	mm	250
H	Height	mm	114
TH	Thickness	mm	28

APPLICATIONS: MIDLUM - PREMIUM - MAGNUM

NOTES: Quantity: 4

CEI no.

584.101

RENAULT no.

77 01 207 339

77 01 206 727

WVA no.

23613

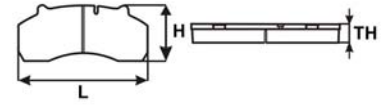

L	Width	mm	138,8
H	Height	mm	79,7
TH	Thickness	mm	17,6

APPLICATIONS: MASTER

CEI no.

584.000

SCANIA no.

1856108

1390428

1527633

1734529

WVA no.

29059

29042

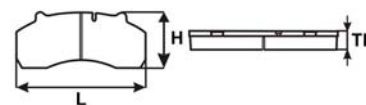
See all the OEM numbers on E-Catalogue
(www.cei.it)

L	Width	mm	247,6
H	Height	mm	109,5
TH	Thickness	mm	30

RELATED ARTICLES

583.007

(OEM: 1794440)

**583.057**

APPLICATIONS: Series 4 - Series P - Series G - Series R - Series T -
Series 4 (Bus) - Series F (Bus) - Series K (Bus) - Series N (Bus)
NOTES: System: KNORR - Quantity: 4 + KIT

CEI no.

584.003

SCANIA no.

725857

WVA no.

29143

29185

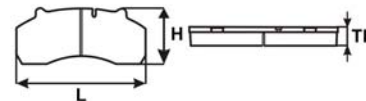

L	Width	mm	247,4
H	Height	mm	105
TH	Thickness	mm	30

RELATED ARTICLES

583.057

NOTES: System: HALDEX - Quantity: 4 + Springs

CEI no.

584.021

VOLVO no.

20976509

21309468

85107768

WVA no.

29131

29156

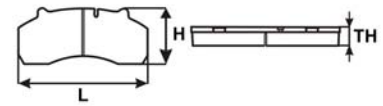

L	Width	mm	249,3
H	Height	mm	117,9
TH	Thickness	mm	29,8

NOTES: System: MERITOR - Quantity: 4 + Springs

CEI no.

584.022

VOLVO no.

20568713

20765963

WVA no.

29169

29177

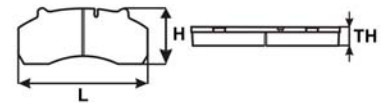

L	Width	mm	210,3
H	Height	mm	100
TH	Thickness	mm	30

APPLICATIONS: FM9 - FM12 - FH12 - FH16 - FM - FH

NOTES: System: MERITOR - Quantity: 4

CEI no.

584.024

VOLVO no.

20825594

3093919

8510548-5

85105485

WVA no.

29090

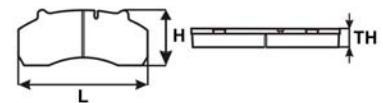
See all the OEM numbers on E-Catalogue
(www.cei.it)

L	Width	mm	249
H	Height	mm	114,4
TH	Thickness	mm	28

APPLICATIONS: B7 - B9 - B10 - B12

NOTES: System: GIRLING - Quantity: 4 + KIT

BRAKE

151

Suitable to: **VOLVO**

CEI no.

584.026

VOLVO no.

20918891

3095396

1078439

20768092

WVA no.

29125

See all the OEM numbers on E-Catalogue
(www.cei.it)

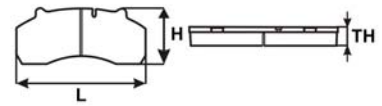

L	Width	mm	249
H	Height	mm	110,9
TH	Thickness	mm	29,5

APPLICATIONS: FL6 - FM7 - FM9 - FM10 - FM12 - FH12 - FH16 - FE - FM - FH - VM - B6 - B7 - B9 - B12 - B13

NOTES: System: MERITOR - Quantity: 4 + Springs

CEI no.

584.036

VOLVO no.

3093532

20768115

3093530

WVA no.

29137

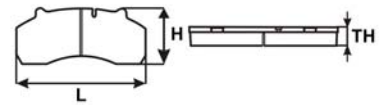

L	Width	mm	210,1
H	Height	mm	102,4
TH	Thickness	mm	29,2

APPLICATIONS: FL6 - FM9 - FM12 - FH12 - FH16 - FM - FH

NOTES: System: MERITOR - Quantity: 4

CEI no.

584.037

VOLVO no.

3093531

WVA no.

29136

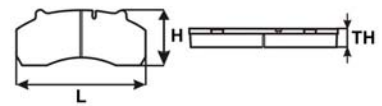

L	Width	mm	175,7
H	Height	mm	89,1
TH	Thickness	mm	29,2

APPLICATIONS: FL6

NOTES: System: MERITOR - Quantity: 4

Our spare parts are not the originals but interchangeable with the originals ones. All original equipment manufacturers' numbers, pictures and models used in this catalogue are for reference only. Our products bear our trade-mark.

CEI no.

584.041

VOLVO no.

20568711

20568714

21024702

21352570

WVA no.

29174

29219

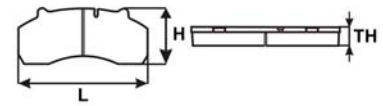
See all the OEM numbers on E-Catalogue
(www.cei.it)

L	Width	mm	249,6
H	Height	mm	106,9
TH	Thickness	mm	29,2

APPLICATIONS: FE - VM - B7 - B9 - B12

NOTES: System: MERITOR - Quantity: 4 + Springs

CEI no.

584.047

VOLVO no.

20568715

20568712

21352573

WVA no.

29173

29203

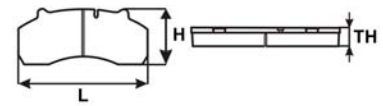

L	Width	mm	216,2
H	Height	mm	97
TH	Thickness	mm	29,2

APPLICATIONS: FM9 - FM12 - FH12 - FH16 - FL - FE - FM - FH

NOTES: System: MERITOR - Quantity: 4 + Springs

CEI no.

584.049

VOLVO no.

20768101

3099533

WVA no.

29151

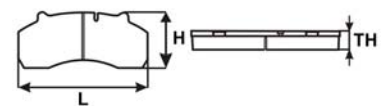

L	Width	mm	216,1
H	Height	mm	97,1
TH	Thickness	mm	29,2

APPLICATIONS: FM9 - FM12 - FH12 - FH16 - FE - FM - FH

NOTES: System: MERITOR - Quantity: 4 + Springs

BRAKE

153

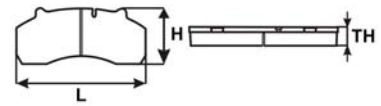
Suitable to: **VOLVO****CEI no.****584.081****VOLVO no.**
119904365**WVA no.**
29747

L	Width	mm	140
H	Height	mm	121
TH	Thickness	mm	32

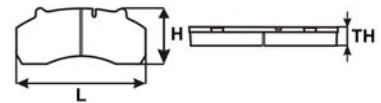
NOTES: System: WABCO - Quantity: 8**CEI no.****584.086****VOLVO no.**
20844903
20780788**WVA no.**
29181
29207

L	Width	mm	210,5
H	Height	mm	93,5
TH	Thickness	mm	30

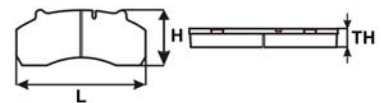
APPLICATIONS: FL
NOTES: System: HALDEX - Quantity: 4 + Springs**CEI no.****584.089****VOLVO no.**
3090048
270530
6779998
3098048**WVA no.**
29039
21302See all the OEM numbers on E-Catalogue
(www.cei.it)

L	Width	mm	175,5
H	Height	mm	78
TH	Thickness	mm	22

APPLICATIONS: FL6 - FL7 - FL10 - FLC
NOTES: System: GIRLING - System: LUCAS - System: MERITOR -
Quantity: 4

CEI no.

584.021

BREDABUS no.

503140090

503137965

WVA no.

29131

29156

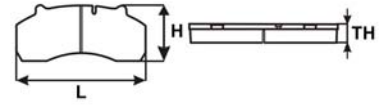

L	Width	mm	249,3
H	Height	mm	117,9
TH	Thickness	mm	29,8

NOTES: System: MERITOR - Quantity: 4 + Springs

CEI no.

584.000

SETRA no.
8285515573
8285000571

WVA no.
29059
29042

See all the OEM numbers on E-Catalogue
(www.cei.it)

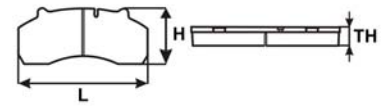

L	Width	mm	247,6
H	Height	mm	109,5
TH	Thickness	mm	30

RELATED ARTICLES

583.041

(OEM: 2855128)



NOTES: System: KNORR - Quantity: 4 + KIT

CEI no.

584.020

SETRA no.
8285408453
8 285 388 535
8 285 408 534
8285408534

WVA no.
29030
29053

See all the OEM numbers on E-Catalogue
(www.cei.it)

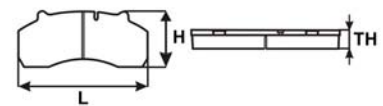
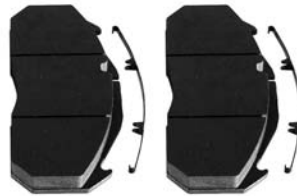

L	Width	mm	249,5
H	Height	mm	118,3
TH	Thickness	mm	28,2

RELATED ARTICLES

583.019

(OEM: 82853884510)



APPLICATIONS: Series 300

NOTES: System: MERITOR - Quantity: 4 + Springs

CEI no.

584.021

SETRA no.
68324972

WVA no.
29131
29156

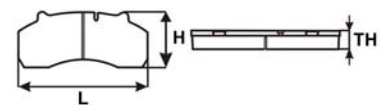

L	Width	mm	249,3
H	Height	mm	117,9
TH	Thickness	mm	29,8

NOTES: System: MERITOR - Quantity: 4 + Springs

CEI no.

584.023

SETRA no.

12 182 164

12 182 165

12 999 482

12 999 629

WVA no.

29055

29056

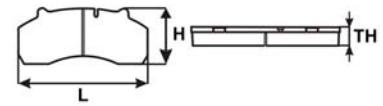
See all the OEM numbers on E-Catalogue
(www.cei.it)

L	Width	mm	175,8
H	Height	mm	82,5
TH	Thickness	mm	22

NOTES: System: WABCO - Quantity: 4

CEI no.

584.025

SETRA no.

15224835T400

152 24 835

3222-X-2156

WVA no.

29124

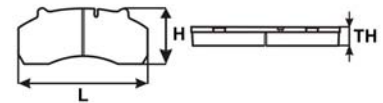

L	Width	mm	205,5
H	Height	mm	102
TH	Thickness	mm	27

NOTES: System: MERITOR - Quantity: 4 + Springs

CEI no.

584.028

SETRA no.

12999667

12999577

81508205025

81508206006

WVA no.

29088

29091

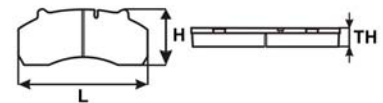
See all the OEM numbers on E-Catalogue
(www.cei.it)

L	Width	mm	175,4
H	Height	mm	86,5
TH	Thickness	mm	27

NOTES: System: WABCO - Quantity: 4 + Springs

CEI no.

584.081

SETRA no.

8284000209

8285000235

WVA no.

29747

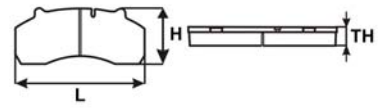

L	Width	mm	140
H	Height	mm	121
TH	Thickness	mm	32

APPLICATIONS: Series 100 - Series 200
NOTES: System: WABCO - Quantity: 8

Our spare parts are not the originals but interchangeable with the originals ones. All original equipment manufacturers' numbers, pictures and models used in this catalogue are for reference only. Our products bear our trade-mark.

CEI no.

584.000

NEOPLAN no.

0821.351.00

0821.340.00

WVA no.

29059

29042

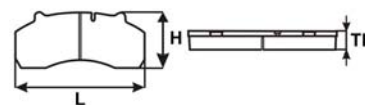
See all the OEM numbers on E-Catalogue
(www.cei.it)

L	Width	mm	247,6
H	Height	mm	109,5
TH	Thickness	mm	30

NOTES: System: KNORR - Quantity: 4 + KIT

CEI no.

584.001

NEOPLAN no.

WVA no.

29093

29094

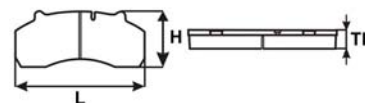
See all the OEM numbers on E-Catalogue
(www.cei.it)

L	Width	mm	210,5
H	Height	mm	92,4
TH	Thickness	mm	32

RELATED ARTICLES

583.070

NOTES: System: KNORR SB6 - Quantity: 4 + KIT - Mercedes chassis
handlings

CEI no.

584.020

NEOPLAN no.

WVA no.

29030

29053

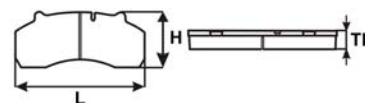
See all the OEM numbers on E-Catalogue
(www.cei.it)

L	Width	mm	249,5
H	Height	mm	118,3
TH	Thickness	mm	28,2

RELATED ARTICLES

583.021

NOTES: System: MERITOR - Quantity: 4 + Springs - Mercedes
chassis handlings - Man chassis handlings

583.024



CEI no.

584.021

NEOPLAN no.

WVA no.

29131

29156

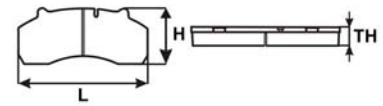

L	Width	mm	249,3
H	Height	mm	117,9
TH	Thickness	mm	29,8

RELATED ARTICLES

583.071



NOTES: System: MERITOR - Quantity: 4 + Springs - Man chassis handlings

CEI no.

584.023

NEOPLAN no.

0823.311.00

WVA no.

29055

29056

See all the OEM numbers on E-Catalogue
(www.cei.it)

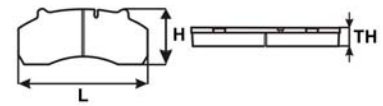

L	Width	mm	175,8
H	Height	mm	82,5
TH	Thickness	mm	22

NOTES: System: WABCO - Quantity: 4

CEI no.

584.038

NEOPLAN no.

WVA no.

29148

29115

See all the OEM numbers on E-Catalogue
(www.cei.it)

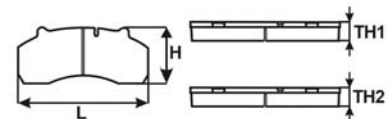

L	Width	mm	173,6
H	Height	mm	84
TH1	Thickness	mm	34
TH2	Thickness	mm	27

RELATED ARTICLES

583.020



NOTES: System: GIRLING - System: LUCAS - Quantity: 2 + 2 + Springs - Mercedes chassis handlings

583.070



BRAKE

160

Suitable to: **NEOPLAN**

CEI no.

584.050

NEOPLAN no.
80455700

WVA no.
29092
29077

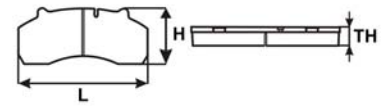

L	Width	mm	205
H	Height	mm	106
TH	Thickness	mm	27

NOTES: System: WABCO - Quantity: 4

CEI no.

584.081

NEOPLAN no.
1802.200.62

WVA no.
29747

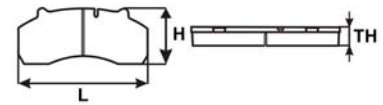

L	Width	mm	140
H	Height	mm	121
TH	Thickness	mm	32

NOTES: System: WABCO - Quantity: 8

CEI no.**584.009**

NISSAN no.
D1060-9X60C
41060-9X129

WVA no.
29160
29161

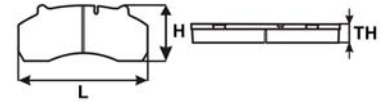

L	Width	mm	164,6
H	Height	mm	68
TH	Thickness	mm	20

APPLICATIONS: ATLEON**NOTES:** System: BREMBO - Quantity: 4**CEI no.****584.029**

NISSAN no.
D1060MB600
D1060MB60A

WVA no.
29229

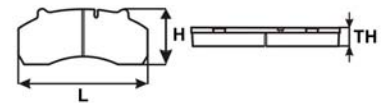

L	Width	mm	163
H	Height	mm	68
TH	Thickness	mm	20

NOTES: System: BREMBO - Quantity: 4 + KIT**CEI no.****584.054**

NISSAN no.
41060G490A
06902656-0
06903081-0
06903100-0

WVA no.
29034
29035

See all the OEM numbers on E-Catalogue
(www.cei.it)

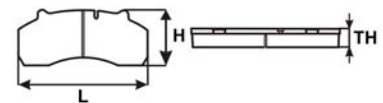

L	Width	mm	166,7
H	Height	mm	62
TH	Thickness	mm	17

APPLICATIONS: TRADE - ECO - CABSTAR**NOTES:** System: BENDIX - Quantity: 4

CEI no.

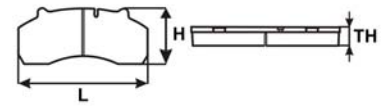
584.055NISSAN no.
41060-9X226WVA no.
23435
23434

L	Width	mm	168,5
H	Height	mm	64,1
TH	Thickness	mm	18

APPLICATIONS: CABSTAR - ATLEON
 NOTES: System: BENDIX - Quantity: 2 + 1 + 1

CEI no.

584.056NISSAN no.
D4060MA000WVA no.
23921
23860

See all the OEM numbers on E-Catalogue
 (www.cei.it)

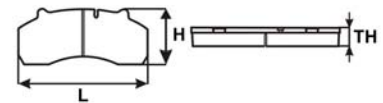

L	Width	mm	109,5
H	Height	mm	49,8
TH	Thickness	mm	20

NOTES: System: BREMBO - Quantity: 2 + 2

CEI no.

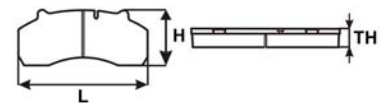
584.057NISSAN no.
06903006-0WVA no.
29099

L	Width	mm	214
H	Height	mm	112
TH	Thickness	mm	25

NOTES: System: MERITOR - Quantity: 4

BRAKE

163

Suitable to: **NISSAN****CEI no.****584.069****NISSAN no.**

41060-9X127

41060-9X128

41060-9X225

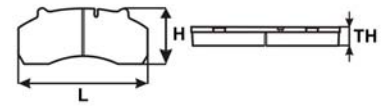
WVA no.

L	Width	mm	166,5
H	Height	mm	62
TH	Thickness	mm	17

APPLICATIONS: CABSTAR - ATLEON**NOTES:** Quantity: 4**CEI no.****584.089****NISSAN no.**

06902964-0

WVA no.

29039

21302

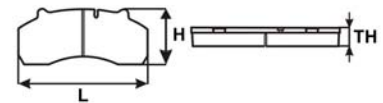
See all the OEM numbers on E-Catalogue
(www.cei.it)

L	Width	mm	175,5
H	Height	mm	78
TH	Thickness	mm	22

APPLICATIONS: ECO - ATLEON**NOTES:** System: GIRLING - System: LUCAS - System: MERITOR -
Quantity: 4**CEI no.****584.090****NISSAN no.**

41060-9X425

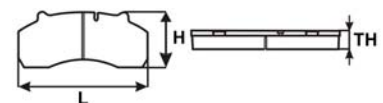
WVA no.

L	Width	mm	175,5
H	Height	mm	78
TH	Thickness	mm	22

APPLICATIONS: ATLEON**NOTES:** Quantity: 4

CEI no.

584.091NISSAN no.
44060-9X625

WVA no.

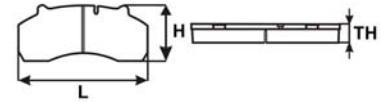

L	Width	mm	210,5
H	Height	mm	95,5
TH	Thickness	mm	30

APPLICATIONS: ATLEON

NOTES: Quantity: 4

CEI no.

584.092NISSAN no.
41060-MB625

WVA no.

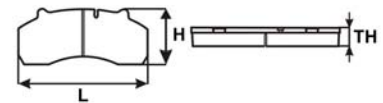

L	Width	mm	164,5
H	Height	mm	68
TH	Thickness	mm	20

APPLICATIONS: ATLEON

NOTES: Quantity: 4

CEI no.

584.093NISSAN no.
06902852-0

WVA no.

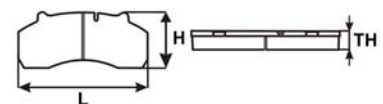

L	Width	mm	175,5
H	Height	mm	78
TH	Thickness	mm	22

APPLICATIONS: ECO

NOTES: Quantity: 4

CEI no.

584.101

NISSAN no.
4106-000QAD

WVA no.
23613

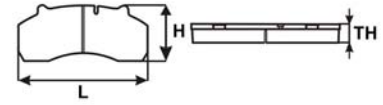

L	Width	mm	138,8
H	Height	mm	79,7
TH	Thickness	mm	17,6

APPLICATIONS: INTERSTAR

Our spare parts are not the originals but interchangeable with the originals ones. All original equipment manufacturers' numbers, pictures and models used in this catalogue are for reference only. Our products bear our trade-mark.

CEI no.

584.063

ISUZU no.

8-97368-980-0

8-97329-264-0

8-97226-103-0

8-97078-409-4

WVA no.

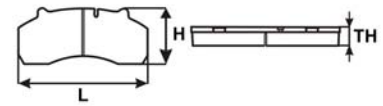
See all the OEM numbers on E-Catalogue
(www.cei.it)

L	Width	mm	191
H	Height	mm	62
TH	Thickness	mm	21

APPLICATIONS: NKR

NOTES: Quantity: 4

CEI no.

584.064

ISUZU no.

8-97094-710-0

WVA no.

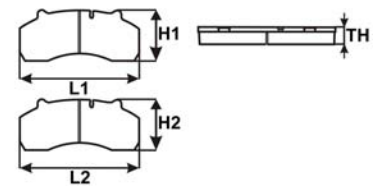

L1	Width	mm	183
L2	Width	mm	238
H1	Height	mm	70
H2	Height	mm	94
TH	Thickness	mm	22

APPLICATIONS: NQR - NPR

NOTES: Quantity: 2 + 2

CEI no.

584.065

ISUZU no.

8-97329-266-0

8-97168-633-0

8-97377-522-0

WVA no.

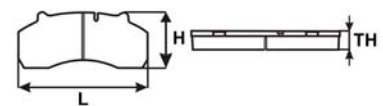

L	Width	mm	206
H	Height	mm	75
TH	Thickness	mm	20

APPLICATIONS: NKR - NQR - NPR

NOTES: Quantity: 4 + Springs

BRAKE

167

Suitable to: **ISUZU**

CEI no.

584.066

ISUZU no.

8-97168-634-0

8-97378-446-0

WVA no.

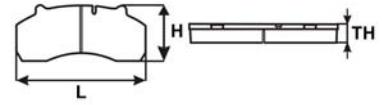

L	Width	mm	206
H	Height	mm	80
TH	Thickness	mm	20

APPLICATIONS: NQR - NPR

NOTES: Quantity: 4 + Springs

Our spare parts are not the originals but interchangeable with the originals ones. All original equipment manufacturers' numbers, pictures and models used in this catalogue are for reference only. Our products bear our trade-mark.

CEI no.

584.061

MITSUBISHI no.

MK499873

MC894589

MB295690

MB295886

WVA no.

23941

23501

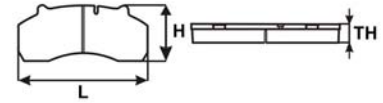
See all the OEM numbers on E-Catalogue
(www.cei.it)

L	Width	mm	133,3
H	Height	mm	53,5
TH	Thickness	mm	17,9

APPLICATIONS: CANTER

NOTES: System: SUMITOMO - Quantity: 4

CEI no.

584.062

MITSUBISHI no.

MK529906

MC894601

MK499871

MK499872

WVA no.

24343

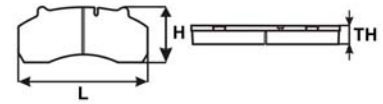

L	Width	mm	125,2
H	Height	mm	20
TH	Thickness	mm	60

APPLICATIONS: CANTER

NOTES: System: SUMITOMO - Quantity: 4

CEI no.

584.011

FORD no.

6567001

89VB2K021BA

WVA no.

21160

20359

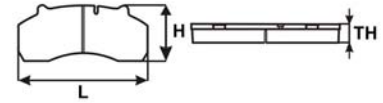
See all the OEM numbers on E-Catalogue
(www.cei.it)

L	Width	mm	104,8
H	Height	mm	72,5
TH	Thickness	mm	18

NOTES: System: LOCKHEED - Quantity: 2 + 2 - Closed circuit sensor

CEI no.

584.017

FORD no.

WVA no.

29122

29127

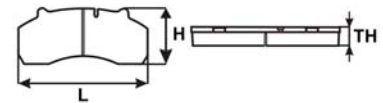

L	Width	mm	174,9
H	Height	mm	85,5
TH	Thickness	mm	21,7

APPLICATIONS: CARGO

NOTES: System: BREMBO - Quantity: 4

CEI no.

584.055

FORD no.

1135167

1144288

1318147

1465168

WVA no.

23435

23434

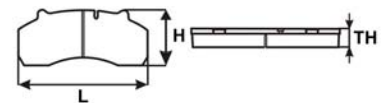
See all the OEM numbers on E-Catalogue
(www.cei.it)

L	Width	mm	168,5
H	Height	mm	64,1
TH	Thickness	mm	18

NOTES: System: BENDIX - Quantity: 2 + 1 + 1

BRAKE

170

Suitable to: **FORD****CEI no.****584.089****FORD no.**

1660384

1668053

6171272

6199999

WVA no.

29039

21302

See all the OEM numbers on E-Catalogue
(www.cei.it)

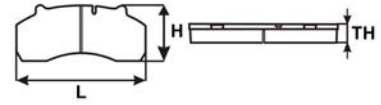

L	Width	mm	175,5
H	Height	mm	78
TH	Thickness	mm	22

NOTES: System: GIRLING - System: LUCAS - System: MERITOR -
Quantity: 4

Our spare parts are not the originals but interchangeable with the originals ones. All original equipment manufacturers' numbers, pictures and models used in this catalogue are for reference only. Our products bear our trade-mark.

CEI no.

584.000

BPW no.

09.801.06.20.0

05.362.70.02.0

09.801.02.57.0

09.801.02.92.0

WVA no.

29059

29042

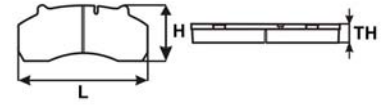
See all the OEM numbers on E-Catalogue
(www.cei.it)

L	Width	mm	247,6
H	Height	mm	109,5
TH	Thickness	mm	30

RELATED ARTICLES

583.057

(OEM: 02.331.70.80.0)



NOTES: System: KNORR - Quantity: 4 + KIT

CEI no.

584.001

BPW no.

09.801.06.21.0

09.801.02.75.0

WVA no.

29093

29094

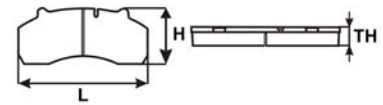
See all the OEM numbers on E-Catalogue
(www.cei.it)

L	Width	mm	210,5
H	Height	mm	92,4
TH	Thickness	mm	32

RELATED ARTICLES

583.057

(OEM: 02.331.70.80.0)

NOTES: System: KNORR SB6 - Quantity: 4 + KIT - For axles type
SKHB Series - For axles type SKH Series

CEI no.

584.003

BPW no.

89724

WVA no.

29143

29185

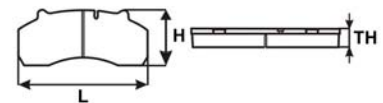

L	Width	mm	247,4
H	Height	mm	105
TH	Thickness	mm	30

RELATED ARTICLES

583.057

(OEM: 02.331.70.80.0)



NOTES: System: HALDEX - Quantity: 4 + Springs

CEI no.**584.004****BPW no.**

09.801.06.43.0
 05.092.90.04.0
 05.092.90.05.0
 05.092.90.10.0

WVA no.

29165
 29215

See all the OEM numbers on E-Catalogue
 (www.cei.it)

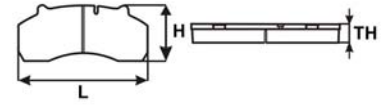

L	Width	mm	210
H	Height	mm	92,5
TH	Thickness	mm	30

RELATED ARTICLES**583.057**

(OEM: 02.331.70.80.0)

**NOTES: System: KNORR - Quantity: 4 + KIT****CEI no.****584.005****BPW no.**

09.801.06.45.0
 05.092.90.07.0
 05.092.90.09.0
 09.801.06.96.0

WVA no.

29167
 29216

See all the OEM numbers on E-Catalogue
 (www.cei.it)

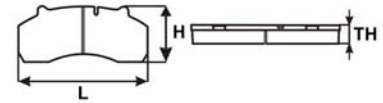

L	Width	mm	247,2
H	Height	mm	109,5
TH	Thickness	mm	30

RELATED ARTICLES**583.057**

(OEM: 02.331.70.80.0)

**NOTES: System: KNORR - Quantity: 4 + KIT - For axles type SH Series****CEI no.****584.035****BPW no.**

09.801.06.95.0
 05.092.90.06.0
 05.092.90.08.0
 09.801.06.44.0

WVA no.

29171

See all the OEM numbers on E-Catalogue
 (www.cei.it)

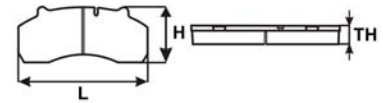

L	Width	mm	210,1
H	Height	mm	107,8
TH	Thickness	mm	30

RELATED ARTICLES**583.057**

(OEM: 02.331.70.80.0)

**NOTES: System: KNORR - Quantity: 4 + KIT - For axles type SH Series**

BRAKE

173

Suitable to: **BPW**

CEI no.

584.038

BPW no.

09.801.07.07.0

WVA no.

29148

29115

See all the OEM numbers on E-Catalogue
(www.cei.it)

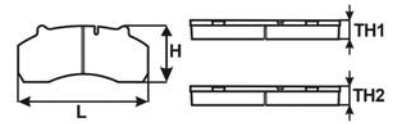

L	Width	mm	173.6
H	Height	mm	84
TH1	Thickness	mm	34
TH2	Thickness	mm	27

NOTES: System: GIRLING - System: LUCAS - Quantity: 2 + 2 +
Springs

Our spare parts are not the originals but interchangeable with the originals ones. All original equipment manufacturers' numbers, pictures and models used in this catalogue are for reference only. Our products bear our trade-mark.

CEI no.

584.001

MERITOR no.

MDP1329

WVA no.

29093

29094

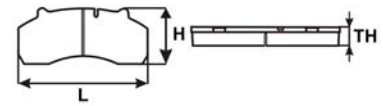
See all the OEM numbers on E-Catalogue
(www.cei.it)

L	Width	mm	210,5
H	Height	mm	92,4
TH	Thickness	mm	32

NOTES: System: KNORR SB6 - Quantity: 4 + KIT

CEI no.

584.002

MERITOR no.

MDP1406

WVA no.

29159

29126

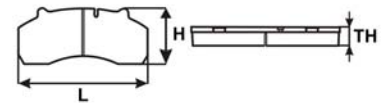

L	Width	mm	210,45
H	Height	mm	92,3
TH	Thickness	mm	29,8

NOTES: System: WABCO - Quantity: 4 + Springs

CEI no.

584.003

MERITOR no.

MDP1367

MDP1367X

WVA no.

29143

29185

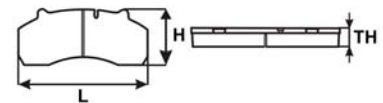

L	Width	mm	247,4
H	Height	mm	105
TH	Thickness	mm	30

NOTES: System: HALDEX - Quantity: 4 + Springs

BRAKE

175

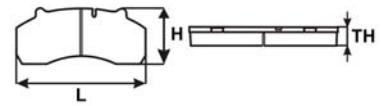
Suitable to: **MERITOR****CEI no.****584.004****MERITOR no.**
*MDP1678***WVA no.**
29165
29215

L	Width	mm	210
H	Height	mm	92,5
TH	Thickness	mm	30

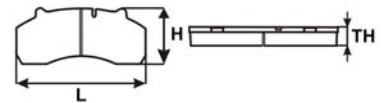
NOTES: System: KNORR - Quantity: 4 + KIT**CEI no.****584.005****MERITOR no.**
*MDP1677***WVA no.**
29167
29216

L	Width	mm	247,2
H	Height	mm	109,5
TH	Thickness	mm	30

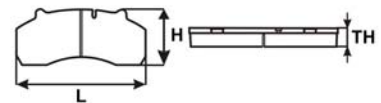
NOTES: System: KNORR - Quantity: 4 + KIT**CEI no.****584.006****MERITOR no.****WVA no.**
29149

L	Width	mm	179,5
H	Height	mm	92
TH	Thickness	mm	28

NOTES: System: MERITOR - Quantity: 2 + 2 + Springs

Our spare parts are not the originals but interchangeable with the originals ones. All original equipment manufacturers' numbers, pictures and models used in this catalogue are for reference only. Our products bear our trade-mark.

CEI no.

584.016

MERITOR no.

MDP5005

MDP733

WVA no.

29067

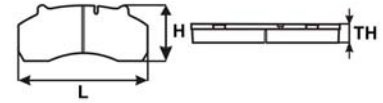

L	Width	mm	175,4
H	Height	mm	78
TH	Thickness	mm	22

NOTES: System: LUCAS - System: GIRLING - System: PERROT -
Quantity: 4

CEI no.

584.020

MERITOR no.

MDP5038

MDP5017

MDP760

WVA no.

29030

29053

See all the OEM numbers on E-Catalogue
(www.cei.it)

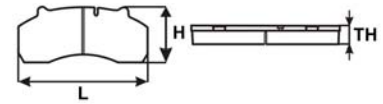
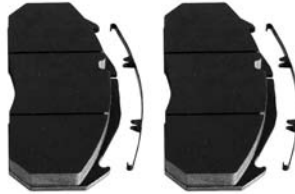

L	Width	mm	249,5
H	Height	mm	118,3
TH	Thickness	mm	28,2

NOTES: System: MERITOR - Quantity: 4 + Springs

CEI no.

584.021

MERITOR no.

MDP5073

68324558

68325346

68326015

WVA no.

29131

29156

See all the OEM numbers on E-Catalogue
(www.cei.it)

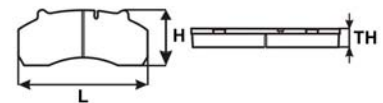

L	Width	mm	249,3
H	Height	mm	117,9
TH	Thickness	mm	29,8

NOTES: System: MERITOR - Quantity: 4 + Springs - For axles type
D-DUCO - For axles type ELSA

BRAKE

177

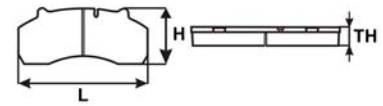
Suitable to: **MERITOR****CEI no.****584.022****MERITOR no.***MDP5093**MDP5100***WVA no.***29169**29177*

L	Width	mm	210,3
H	Height	mm	100
TH	Thickness	mm	30

NOTES: System: MERITOR - Quantity: 4 - For axles type ELSA**CEI no.****584.023****MERITOR no.***MDP987**MDP987X***WVA no.***29055**29056*

See all the OEM numbers on E-Catalogue
www.cei.it

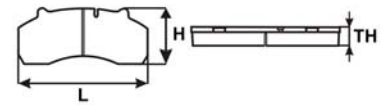

L	Width	mm	175,8
H	Height	mm	82,5
TH	Thickness	mm	22

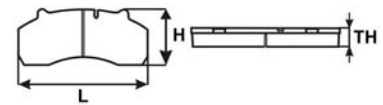
NOTES: System: WABCO - Quantity: 4**CEI no.****584.024****MERITOR no.***MDP1047***WVA no.***29090*

L	Width	mm	249
H	Height	mm	114,4
TH	Thickness	mm	28

NOTES: System: GIRLING - Quantity: 4 + KIT

Our spare parts are not the originals but interchangeable with the originals ones. All original equipment manufacturers' numbers, pictures and models used in this catalogue are for reference only. Our products bear our trade-mark.

CEI no.

584.025

MERITOR no.

MDP5076

MDP1314

WVA no.

29124

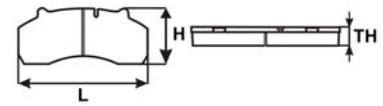

L	Width	mm	205,5
H	Height	mm	102
TH	Thickness	mm	27

NOTES: System: MERITOR - Quantity: 4 + Springs - For axles type LM/LMC

CEI no.

584.026

MERITOR no.

MDP5057

MDP1388

WVA no.

29125

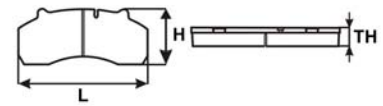

L	Width	mm	249
H	Height	mm	110,9
TH	Thickness	mm	29,5

NOTES: System: MERITOR - Quantity: 4 + Springs - For axles type D-DUCO

CEI no.

584.028

MERITOR no.

MDP106X

WVA no.

29088

29091

See all the OEM numbers on E-Catalogue
(www.cei.it)

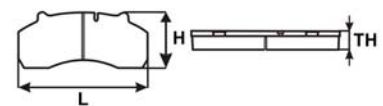

L	Width	mm	175,4
H	Height	mm	86,5
TH	Thickness	mm	27

NOTES: System: WABCO - Quantity: 4 + Springs

BRAKE

179

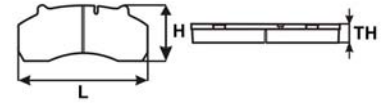
Suitable to: **MERITOR****CEI no.****584.033****MERITOR no.**
*MDP852X***WVA no.**
29003
29001

L	Width	mm	174,4
H	Height	mm	69,3
TH	Thickness	mm	20

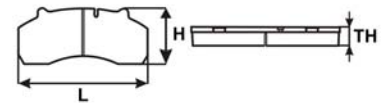
NOTES: System: PERROT - Quantity: 2 + 2**CEI no.****584.036****MERITOR no.**
MDP5053
MDP1387
*MDP5089***WVA no.**
29137

L	Width	mm	210,1
H	Height	mm	102,4
TH	Thickness	mm	29,2

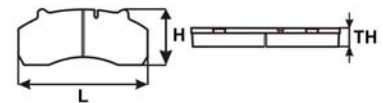
NOTES: System: MERITOR - Quantity: 4 - For axles type C-DUCO**CEI no.****584.037****MERITOR no.**
WVA no.
29136

L	Width	mm	175,7
H	Height	mm	89,1
TH	Thickness	mm	29,2

NOTES: System: MERITOR - Quantity: 4 - For axles type B-DUCO

CEI no.

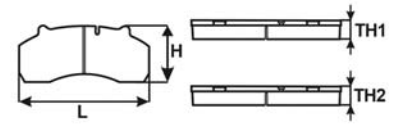
584.038MERITOR no.
MDP1277WVA no.
29148
29115See all the OEM numbers on E-Catalogue
(www.cei.it)

L	Width	mm	173,6
H	Height	mm	84
TH1	Thickness	mm	34
TH2	Thickness	mm	27

NOTES: System: GIRLING - System: LUCAS - Quantity: 2 + 2 +
Springs

CEI no.

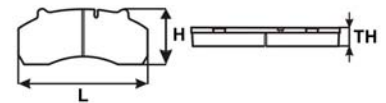
584.041MERITOR no.
MDP5101
MDP5104WVA no.
29174
29219

L	Width	mm	249,6
H	Height	mm	106,9
TH	Thickness	mm	29,2

NOTES: System: MERITOR - Quantity: 4 + Springs

CEI no.

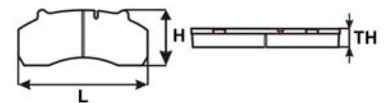
584.042MERITOR no.
MDP5035
MDP5037WVA no.
29100

L	Width	mm	213,84
H	Height	mm	111,7
TH	Thickness	mm	25

NOTES: System: MERITOR - Quantity: 4 + Springs

BRAKE

181

Suitable to: **MERITOR**

CEI no.

584.049

MERITOR no.

WVA no.
29151

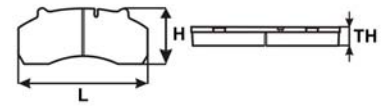

L	Width	mm	216,1
H	Height	mm	97,1
TH	Thickness	mm	29,2

NOTES: System: MERITOR - Quantity: 4 + Springs - For axles type D-DUCO

CEI no.

584.057

MERITOR no.

6832 1445
6832 1583
6832 1849
68322542

WVA no.
29099

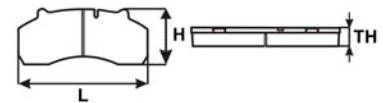

L	Width	mm	214
H	Height	mm	112
TH	Thickness	mm	25

NOTES: System: MERITOR - Quantity: 4

CEI no.

584.098

MERITOR no.

WVA no.

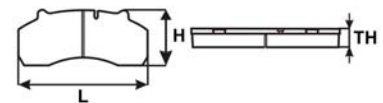

L	Width	mm	216
H	Height	mm	110,75
TH	Thickness	mm	29

NOTES: System: MERITOR - Quantity: 4 + Springs - For axles type D-DUCO

Our spare parts are not the originals but interchangeable with the originals ones. All original equipment manufacturers' numbers, pictures and models used in this catalogue are for reference only. Our products bear our trade-mark.

CEI no.

584.000

SAF no.

3 057 0079 00

3 057 0077 00

3 057 0077 01

5 317 0023 00

WVA no.

29059

29042

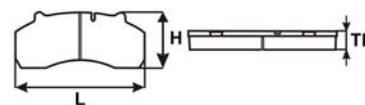
See all the OEM numbers on E-Catalogue
(www.cei.it)

L	Width	mm	247,6
H	Height	mm	109,5
TH	Thickness	mm	30

RELATED ARTICLES

583.057**583.064**

(OEM: 3 424 2006 00)



NOTES: System: KNORR - Quantity: 4 + KIT - For axles type SK - For axles type RB

CEI no.

584.001

SAF no.

5 317 0024 00

3 057 0078 00

37 779 8138 40

37 780 0062 00

WVA no.

29093

29094

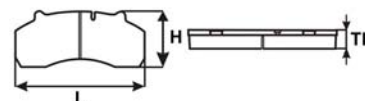
See all the OEM numbers on E-Catalogue
(www.cei.it)

L	Width	mm	210,5
H	Height	mm	92,4
TH	Thickness	mm	32

RELATED ARTICLES

583.057

NOTES: System: KNORR SB6 - Quantity: 4 + KIT - For axles type SK - For axles type SKRB

CEI no.

584.002

SAF no.

3 057 0080 00

12182192

12182492

WVA no.

29159

29126

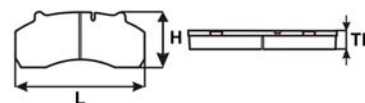

L	Width	mm	210,45
H	Height	mm	92,3
TH	Thickness	mm	29,8

RELATED ARTICLES

583.057

NOTES: System: WABCO - Quantity: 4 + Springs - For axles type SK - For axles type SKRB - For axles type SN6

CEI no.

584.003

SAF no.

3 057 3179 00

81163

87407

WVA no.

29143

29185

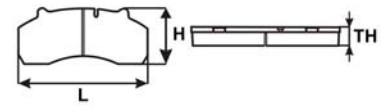

L	Width	mm	247,4
H	Height	mm	105
TH	Thickness	mm	30

RELATED ARTICLES

583.057**583.064**

(OEM: 3 424 2006 00)



NOTES: System: HALDEX - Quantity: 4 + Springs - For axles type SK
- For axles type RB

CEI no.

584.007

SAF no.

3 057 3179 00

WVA no.

29120

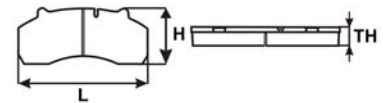

L	Width	mm	247,4
H	Height	mm	105
TH	Thickness	mm	30

RELATED ARTICLES

583.057**583.064**

(OEM: 3 424 2006 00)



NOTES: System: HALDEX - Quantity: 4 + Springs - For axles type SK
- For axles type RB

CEI no.

584.008

SAF no.

3 057 0085 01

3 057 0085 00

WVA no.

29158

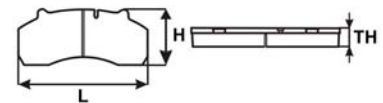

L	Width	mm	210,8
H	Height	mm	108,1
TH	Thickness	mm	30

NOTES: System: KNORR - Quantity: 4 + KIT

CEI no.

584.040

SAF no.

3 057 0084 00

02.3350.13.09

WVA no.

29162

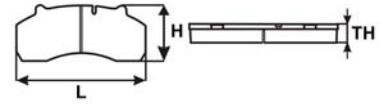

L	Width	mm	210,4
H	Height	mm	109,5
TH	Thickness	mm	31

RELATED ARTICLES**583.057**

NOTES: System: WABCO - Quantity: 4 + Springs - For axles type SN7

CEI no.

584.000

SCHMITZ no.

WVA no.

29059

29042

See all the OEM numbers on E-Catalogue
(www.cei.it)

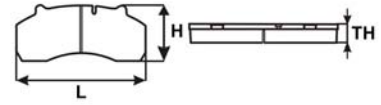

L	Width	mm	247,6
H	Height	mm	109,5
TH	Thickness	mm	30

NOTES: System: KNORR - Quantity: 4 + KIT

CEI no.

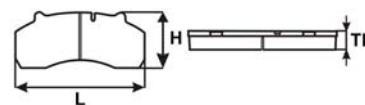
584.000ACERBI no.
449437WVA no.
29059
29042See all the OEM numbers on E-Catalogue
(www.cei.it)

L	Width	mm	247,6
H	Height	mm	109,5
TH	Thickness	mm	30

RELATED ARTICLES

583.057



NOTES: System: KNORR - Quantity: 4 + KIT - For axles type D1/H1/K1

CEI no.

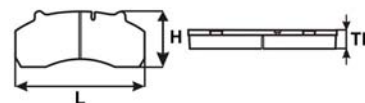
584.001ACERBI no.
449412WVA no.
29093
29094See all the OEM numbers on E-Catalogue
(www.cei.it)

L	Width	mm	210,5
H	Height	mm	92,4
TH	Thickness	mm	32

RELATED ARTICLES

583.057



NOTES: System: KNORR SB6 - Quantity: 4 + KIT - For axles type K5

CEI no.

584.003

ACERBI no.

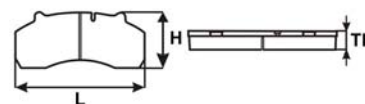
WVA no.
29143
29185

L	Width	mm	247,4
H	Height	mm	105
TH	Thickness	mm	30

RELATED ARTICLES

583.057



NOTES: System: HALDEX - Quantity: 4 + Springs - For axles type D1/H1/K1

BRAKE WEAR SENSORS

SEGNALATORI USURA FRENI - AVERTISSEURS USURE FREINS - SENALADORES DESGASTE FRENOS

188+218

IVECO, DAF, MERCEDES, MAN, RENAULT, SCANIA

Other: ASTRA, SETRA, NEOPLAN, BPW, MERITOR, SAF, ACERBI

CEI no.

583.000

IVECO no.

42539438

93193778

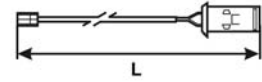

L Length mm 955

NOTES: System: ROCKWELL - Quantity: 1 - Connector type: Oval

CEI no.

583.001

IVECO no.

1907942

98472448

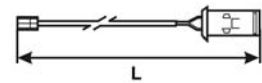

L Length mm 300

NOTES: System: PERROT - System: WABCO - Quantity: 2 -
Connector type: Round

CEI no.

583.002

IVECO no.

1907956

93161191

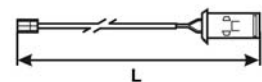

L Length mm 300

NOTES: System: BENDIX - System: GIRLING - Quantity: 2 -
Connector type: Round

CEI no.

583.003

IVECO no.
1908231
93161554

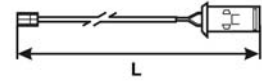

L Length mm 150

NOTES: System: PERROT - System: WABCO - Quantity: 2 -
Connector type: Oval

CEI no.

583.004

IVECO no.



L Length mm 500

NOTES: System: PERROT - System: WABCO - Quantity: 2 -
Connector type: Oval

CEI no.

583.005

IVECO no.
1908825

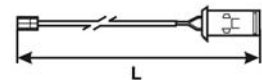

L Length mm 455

NOTES: System: BENDIX - System: BREMBO - Quantity: 2 -
Connector type: Round

Our spare parts are not the originals but interchangeable with the originals ones. All original equipment manufacturers' numbers, pictures and models used in this catalogue are for reference only. Our products bear our trade-mark.

CEI no.

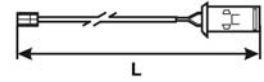
583.006IVECO no.
42548208
1908407

L Length mm 250

NOTES: System: BENDIX - System: BREMBO - Quantity: 2 -
Connector type: Oval

CEI no.

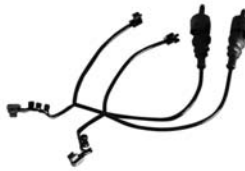
583.009IVECO no.
1906468

L Length mm 270

NOTES: System: BENDIX - System: KNORR - Quantity: 2 - Connector
type: Oval

CEI no.

583.010IVECO no.
1906462

L Length mm 150

NOTES: System: BENDIX - System: BREMBO - Quantity: 2 -
Connector type: Oval

BRAKE

191

Suitable to: **IVECO**

CEI no.

583.011

IVECO no.
42530912
8198933

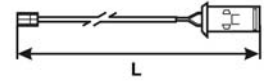

L Length mm 195

NOTES: System: PERROT - System: WABCO - Quantity: 2 -
Connector type: Oval

CEI no.

583.012

IVECO no.
42548209
2991854

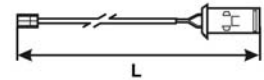

L Length mm 300

NOTES: System: GIRLING - System: BREMBO - Quantity: 2 -
Connector type: Oval

CEI no.

583.013

IVECO no.
1903651F

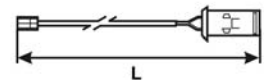

L Length mm 270

NOTES: System: BENDIX - System: KNORR - Quantity: 2 - Connector
type: Klips

Our spare parts are not the originals but interchangeable with the originals ones. All original equipment manufacturers' numbers, pictures and models used in this catalogue are for reference only. Our products bear our trade-mark.

CEI no.

583.014

IVECO no.

4802349

8193412

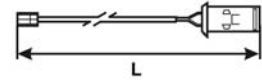

L Length mm 195

NOTES: System: PERROT - Quantity: 1 - Connector type: Round

CEI no.

583.015

IVECO no.

42530550

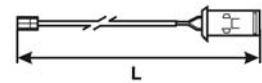

L Length mm 1320

NOTES: System: PERROT - System: WABCO - Quantity: 1 -
Connector type: Oval

CEI no.

583.016

IVECO no.

42530900

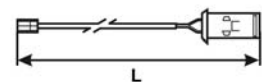

L Length mm 360

NOTES: System: PERROT - System: WABCO - Quantity: 1 -
Connector type: Round

CEI no.

583.017

IVECO no.
42532204

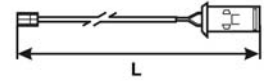

L Length mm 570

NOTES: System: PERROT - System: WABCO - Quantity: 1 -
Connector type: Oval

CEI no.

583.018

IVECO no.
42539437
93192921

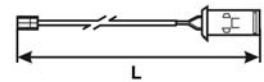

L Length mm 1315

NOTES: System: ROCKWELL - Quantity: 1 - Connector type: Oval

CEI no.

583.040

IVECO no.
42530551

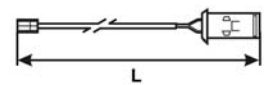

L Length mm

NOTES: System: PERROT - System: WABCO - Quantity: 1

Our spare parts are not the originals but interchangeable with the originals ones. All original equipment manufacturers' numbers, pictures and models used in this catalogue are for reference only. Our products bear our trade-mark.

CEI no.
583.041

IVECO no.
1903651

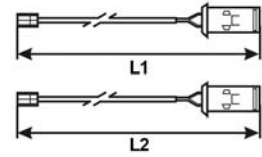

L1	Length	mm	270
L2	Length	mm	1300

NOTES: System: BENDIX - System: KNORR - Quantity: 2 + 2 -
Connector type: Klips

CEI no.
583.042

IVECO no.
2992666
2992337
2994006
42542066



L	Length	mm	300
---	--------	----	-----

NOTES: System: KNORR SN7 - Quantity: 2 - Connector type: Klips

CEI no.
583.043

IVECO no.
42537941

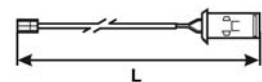

L	Length	mm	300
---	--------	----	-----

NOTES: System: KNORR - Quantity: 2 - Connector type: Klips

CEI no.

583.044

IVECO no.

42548196

2992393

42548195

2992394

42559616

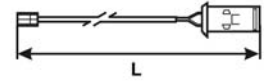

L Length mm 250

NOTES: System: BREMBO - Quantity: 2 - Connector type: Oval

CEI no.

583.047

IVECO no.

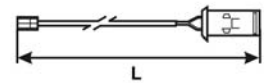

L Length mm 330

NOTES: System: WABCO - Quantity: 2 - Connector type: Oval

CEI no.

583.048

IVECO no.

42536956

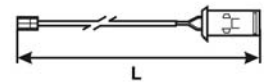

L Length mm 330

NOTES: System: WABCO - Quantity: 2 - Connector type: Oval

Our spare parts are not the originals but interchangeable with the originals ones. All original equipment manufacturers' numbers, pictures and models used in this catalogue are for reference only. Our products bear our trade-mark.

CEI no.
583.049
 IVECO no.

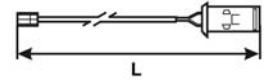

L Length mm 310

NOTES: System: BENDIX - System: KNORR - Quantity: 2 - Connector type: Oval

CEI no.
583.054
 IVECO no.
 42539439
 42532158

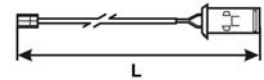

L Length mm 1410

NOTES: System: ROCKWELL - Quantity: 1

CEI no.
583.059
 IVECO no.
 42555634

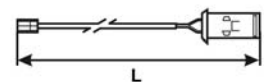

L Length mm 130

NOTES: System: BREMBO - Quantity: 2 - Connector type: Oval

CEI no.

583.060

IVECO no.
42556205

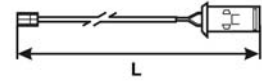

L Length mm 300

NOTES: System: BREMBO - Quantity: 2 - Connector type: Oval

CEI no.

583.061

IVECO no.
42559191

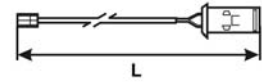

L Length mm 210

NOTES: System: BREMBO - Quantity: 2 - Connector type: Oval

CEI no.

583.062

IVECO no.
2995553



L Length mm 200

NOTES: System: MERITOR - Quantity: 2 - Connector type: Oval

Our spare parts are not the originals but interchangeable with the originals ones. All original equipment manufacturers' numbers, pictures and models used in this catalogue are for reference only. Our products bear our trade-mark.

CEI no.
583.045
DAF no.

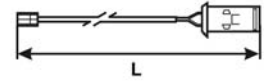

L Length mm 330

NOTES: System: WABCO - Quantity: 2 - Connector type: Oval

CEI no.
583.046
DAF no.

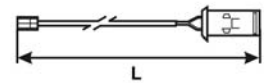

L Length mm 330

NOTES: System: WABCO - Quantity: 2 - Connector type: Oval

CEI no.

583.020

MERCEDES no.

669 540 0417
 669 540 0517
 669 540 0617
 669 540 0717
 901 540 0017
 901 540 0117

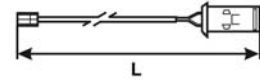

L Length mm 212

NOTES: System: PERROT - System: WABCO - Quantity: 2 -
 Connector type: Round

CEI no.

583.021

MERCEDES no.

356 540 0017



L Length mm 500

NOTES: System: GIRLING - System: LUCAS - Quantity: 2 - Connector
 type: Round

CEI no.

583.022

MERCEDES no.

677 540 0817

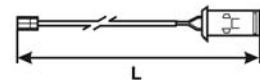

L Length mm 200

NOTES: System: MERCEDES - Quantity: 2 - Connector type: Round

CEI no.

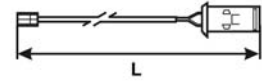
583.023MERCEDES no.
677 540 0717

L Length mm 200

NOTES: System: MERCEDES - Quantity: 2 - Connector type: Round

CEI no.

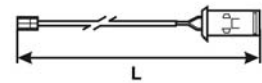
583.027MERCEDES no.
670 540 0017

L Length mm 200

NOTES: System: LUCAS - System: MERITOR - System: WABCO -
Quantity: 2 - Connector type: Round

CEI no.

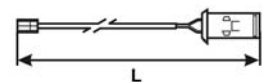
583.063MERCEDES no.
601 540 1317

L Length mm 90

NOTES: System: WABCO - Quantity: 4 - Connector type: Round

BRAKE

201

Suitable to: **MERCEDES**

CEI no.

583.066

MERCEDES no.

901 540 0217

901 540 0317

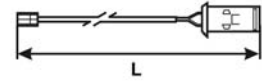

L Length mm 190

NOTES: System: ATE - Quantity: 2 - Connector type: Oval

CEI no.

583.067

MERCEDES no.

906 540 1517

906 540 1417

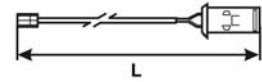

L Length mm 103

NOTES: System: BREMBO - Quantity: 2 - Connector type: Oval

CEI no.

583.068

MERCEDES no.

639 540 1517

639 540 1417



L Length mm 95

NOTES: System: BOSCH - Quantity: 2 - Connector type: Oval

Our spare parts are not the originals but interchangeable with the originals ones. All original equipment manufacturers' numbers, pictures and models used in this catalogue are for reference only. Our products bear our trade-mark.

CEI no.

583.069

MERCEDES no.
906 540 1317

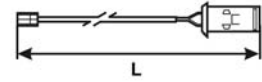

L Length mm 85

NOTES: System: ATE - Quantity: 2 - Connector type: Oval

CEI no.

583.070

MERCEDES no.
000 540 4436

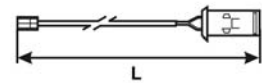

L Length mm 310

NOTES: Quantity: 2 - Connector type: Oval

CEI no.

583.019

MAN no.

81 50811 0004

82 82388 4510

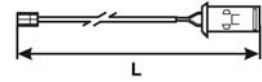
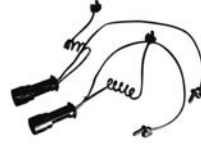

L Length mm 340

NOTES: System: PERROT - System: WABCO - Quantity: 2 -
Connector type: Round

CEI no.

583.024

MAN no.

81 50822 6016

81 50822 6011



L Length mm 390

NOTES: System: LUCAS - System: PAN19 - System: WABCO -
Quantity: 2 - Connector type: Oval

CEI no.

583.025

MAN no.

81 25937 6012

81 25937 0022

81 25937 0027

81 25937 0031

81 25937 0034

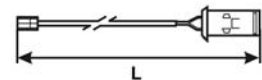

L Length mm 200

NOTES: System: LUCAS - System: MERITOR - System: WABCO -
Quantity: 2 - Connector type: Oval

CEI no.

583.026

MAN no.

81 25937 6011

81 25937 0021

81 25937 0026

81 25937 0032

81 25937 0033

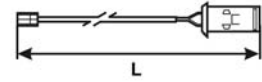

L Length mm 200

NOTES: System: LUCAS - System: MERITOR - System: WABCO -
Quantity: 2 - Connector type: Oval

CEI no.

583.028

MAN no.

81 50822 6014

81 50822 6013

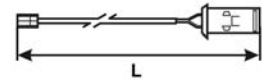

L Length mm 248

NOTES: System: WABCO - Quantity: 2 - Connector type: Oval

CEI no.

583.050

MAN no.

81 50822 6017

81 50822 6012

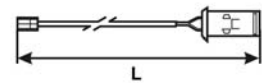

L Length mm 390

NOTES: Quantity: 2 + 2 - Connector type: Oval

BRAKE

205

Suitable to: **MAN**

CEI no.

583.055

MAN no.
68324072

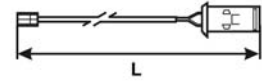

L Length mm 350

NOTES: System: MERITOR - Quantity: 2 - Connector type: Square

CEI no.

583.071

MAN no.
81 50822 6018

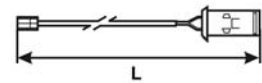

L Length mm 340

NOTES: Quantity: 1 - Connector type: Oval

CEI no.

583.072

MAN no.
81 50822 6029
81 50822 6015

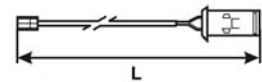

L Length mm 395

NOTES: System: KNORR - Quantity: 1 - Connector type: Oval

Our spare parts are not the originals but interchangeable with the originals ones. All original equipment manufacturers' numbers, pictures and models used in this catalogue are for reference only. Our products bear our trade-mark.

CEI no.

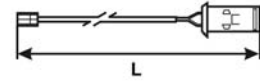
583.029RENAULT no.
50 00 297 198/S

L Length mm 415

NOTES: System: GIRLING - Quantity: 2 - Connector type: Cap

CEI no.

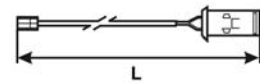
583.030RENAULT no.
50 01 823 000/S

L Length mm 365

NOTES: System: GIRLING - Quantity: 2 - Connector type: Oval

CEI no.

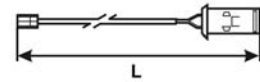
583.031RENAULT no.
50 01 822 897/S

L Length mm 580

NOTES: System: GIRLING - Quantity: 2 - Connector type: Oval

CEI no.

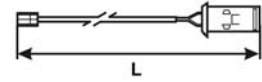
583.032RENAULT no.
50 01 834 075/0

L Length mm 355

NOTES: System: D-ELSA - System: LUCAS - System: MERITOR -
Quantity: 2 - Connector type: Square

CEI no.

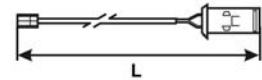
583.033RENAULT no.
68320909
68320874

L Length mm 885

NOTES: System: GIRLING - Quantity: 2 - Connector type: Oval

CEI no.

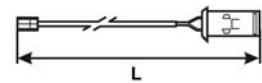
583.034RENAULT no.
68321348

L Length mm 270

NOTES: System: GIRLING - System: LUCAS - Quantity: 2 - Connector
type: Square

CEI no.

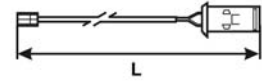
583.035RENAULT no.
50 10 848 607/S

L Length mm 248

NOTES: System: WABCO - Quantity: 2 - Connector type: Square

CEI no.

583.036

RENAULT no.

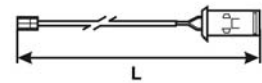

L Length mm 399

NOTES: System: WABCO - Quantity: 2 - Connector type: Square

CEI no.

583.037RENAULT no.
50 01 844 747/S

L Length mm 260

NOTES: System: BREMBO - Quantity: 2 - Connector type: Cap

BRAKE

209

Suitable to: **RENAULT**

CEI no.

583.038

RENAULT no.

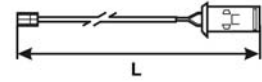

L Length mm 445

NOTES: System: LUCAS - System: MERITOR - Quantity: 2 - Connector type: Square

CEI no.

583.051

RENAULT no.



L Length mm 350

NOTES: System: MERITOR - Quantity: 2 + 2 - Connector type: Oval

CEI no.

583.053

RENAULT no.

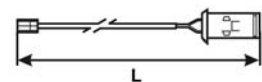

L Length mm 350

NOTES: System: MERITOR - Quantity: 2 - Connector type: Square

Our spare parts are not the originals but interchangeable with the originals ones. All original equipment manufacturers' numbers, pictures and models used in this catalogue are for reference only. Our products bear our trade-mark.

CEI no.

583.007

SCANIA no.

1794440

1388953

1731309

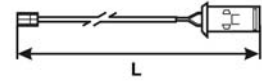

L Length mm 270

NOTES: System: GIRLING - System: KNORR - Quantity: 2 - Connector type: Klips

CEI no.

583.008

SCANIA no.

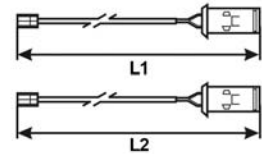

L1 Length mm 270
L2 Length mm 1300

NOTES: System: GIRLING - System: KNORR - Quantity: 2 + 2 - Connector type: Klips

CEI no.

583.057

SCANIA no.

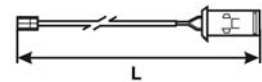

L Length mm 300

NOTES: System: HALDEX - System: KNORR - System: WABCO - Quantity: 2 - Connector type: Round

BRAKE

211

Suitable to: **ASTRA**

CEI no.

583.015

ASTRA no.
118688

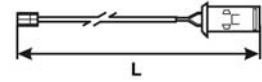

L Length mm 1320

NOTES: System: PERROT - System: WABCO - Quantity: 1 -
Connector type: Oval

CEI no.

583.018

ASTRA no.
118684



L Length mm 1315

NOTES: System: ROCKWELL - Quantity: 1 - Connector type: Oval

Our spare parts are not the originals but interchangeable with the originals ones. All original equipment manufacturers' numbers, pictures and models used in this catalogue are for reference only. Our products bear our trade-mark.

CEI no.

583.019

SETRA no.
82853884510
81508110004

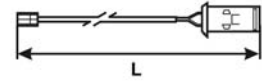
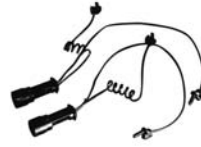

L Length mm 340

NOTES: System: PERROT - System: WABCO - Quantity: 2 -
Connector type: Round

CEI no.

583.041

SETRA no.
2855128

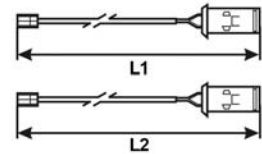

L1 Length mm 270
L2 Length mm 1300

NOTES: System: BENDIX - System: KNORR - Quantity: 2 + 2 -
Connector type: Klips

Our spare parts are not the originals but interchangeable with the originals ones. All original equipment manufacturers' numbers, pictures and models used in this catalogue are for reference only. Our products bear our trade-mark.

BRAKE

213

Suitable to: **NEOPLAN**

CEI no.

583.020

NEOPLAN no.

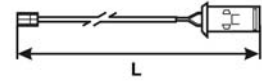

L Length mm 212

NOTES: System: PERROT - System: WABCO - Quantity: 2 - Connector type: Round

CEI no.

583.021

NEOPLAN no.

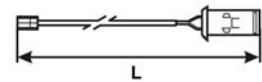

L Length mm 500

NOTES: System: GIRLING - System: LUCAS - Quantity: 2 - Connector type: Round

CEI no.

583.024

NEOPLAN no.

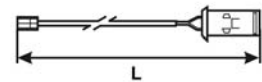
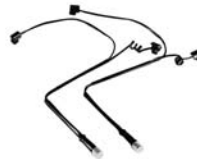

L Length mm 390

NOTES: System: LUCAS - System: PAN19 - System: WABCO - Quantity: 2 - Connector type: Oval

Our spare parts are not the originals but interchangeable with the originals ones. All original equipment manufacturers' numbers, pictures and models used in this catalogue are for reference only. Our products bear our trade-mark.

BRAKE

214

Suitable to: **NEOPLAN**

CEI no.
583.070
NEOPLAN no.

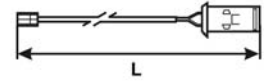

L Length mm 310

NOTES: Quantity: 2 - Connector type: Oval

CEI no.
583.071
NEOPLAN no.

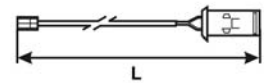

L Length mm 340

NOTES: Quantity: 1 - Connector type: Oval

BRAKE

215

Suitable to: **BPW**

CEI no.

583.056

BPW no.

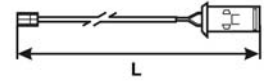

L Length mm 800

NOTES: System: HALDEX - System: KNORR - System: WABCO -
Quantity: 2 - Connector type: Round

CEI no.

583.057

BPW no.

02.331.70.80.0

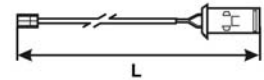

L Length mm 300

NOTES: System: HALDEX - System: KNORR - System: WABCO -
Quantity: 2 - Connector type: Round

Our spare parts are not the originals but interchangeable with the originals ones. All original equipment manufacturers' numbers, pictures and models used in this catalogue are for reference only. Our products bear our trade-mark.

BRAKE

216

Suitable to: **MERITOR**

CEI no.
583.052
MERITOR no.

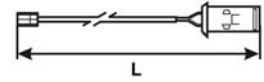

L Length mm 360

NOTES: System: MERITOR - Quantity: 2 - Connector type: Oval

CEI no.
583.055
MERITOR no.

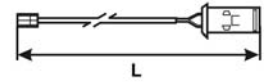

L Length mm 350

NOTES: System: MERITOR - Quantity: 2 - Connector type: Square

Our spare parts are not the originals but interchangeable with the originals ones. All original equipment manufacturers' numbers, pictures and models used in this catalogue are for reference only. Our products bear our trade-mark.

CEI no.

583.057

SAF no.

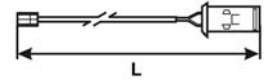

L Length mm 300

NOTES: System: HALDEX - System: KNORR - System: WABCO -
Quantity: 2 - Connector type: Round

CEI no.

583.064

SAF no.

3 424 2006 00

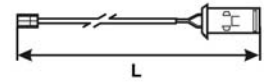

L Length mm 760

NOTES: System: HALDEX - Quantity: 2 - Connector type: Oval

Our spare parts are not the originals but interchangeable with the originals ones. All original equipment manufacturers' numbers, pictures and models used in this catalogue are for reference only. Our products bear our trade-mark.

CEI no.

583.057

ACERBI no.

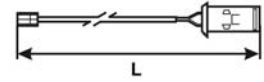

L Length mm 300

NOTES: System: HALDEX - System: KNORR - System: WABCO -
Quantity: 2 - Connector type: Round

Our spare parts are not the originals but interchangeable with the originals ones. All original equipment manufacturers' numbers, pictures and models used in this catalogue are for reference only. Our products bear our trade-mark.

BRAKE SYSTEM VARIOUS

ARTICOLI VARI IMPIANTO FRENANTE - ARTICLES DIVERS DE FREINAGE - ARTÍCULOS VARIOS SISTEMA DE FRENADO

220+224

IVECO, RENAULT
Other: ASTRA

CEI no.

198.527

IVECO no.

7170420

7164657

8571541

8571540

8571539

7165538

7165537

7165536

See all the OEM numbers on E-Catalogue
(www.cei.it)



APPLICATIONS: DAILY (I) - Z Series - A Series

CEI no.

210.155

IVECO no.

1906350

1903236

1903489

1906042

1906172

7981354

8124270



APPLICATIONS: DAILY (I) - A Series

NOTES: Braking strip 90x5 mm

CEI no.

210.157

IVECO no.



APPLICATIONS: DAILY (I) - A Series

NOTES: Braking strip 90x5 mm - Oversize 10/10

CEI no.

210.156

IVECO no.

1906351

1906151



APPLICATIONS: DAILY (I) - A Series

NOTES: Braking strip 90x5 mm - With brake wear sensor

CEI no.

210.158

IVECO no.

1906403

504063798



APPLICATIONS: DAILY (I) - DAILY (II) e (III) - A Series

CEI no.

210.159

IVECO no.

2992568



APPLICATIONS: DAILY (I) - DAILY (II) e (III)

Our spare parts are not the originals but interchangeable with the originals ones. All original equipment manufacturers' numbers, pictures and models used in this catalogue are for reference only. Our products bear our trade-mark.

CEI no.
210.161

IVECO no.
2995817
2995758

IMMAGINE NON DISPONIBILE
IMAGE NOT AVAILABLE

APPLICATIONS: DAILY (II) e (III)

CEI no.
175.191

IVECO no.
7165379
7162112



APPLICATIONS: DAILY (I) - A Series

Our spare parts are not the originals but interchangeable with the originals ones. All original equipment manufacturers' numbers, pictures and models used in this catalogue are for reference only. Our products bear our trade-mark.

BRAKE

223

Suitable to: **RENAULT**

CEI no.

210.158

RENAULT no.
50 01 844 749



APPLICATIONS: MASCOTT

Our spare parts are not the originals but interchangeable with the originals ones. All original equipment manufacturers' numbers, pictures and models used in this catalogue are for reference only. Our products bear our trade-mark.

CEI no.
210.155
ASTRA no.
954818



NOTES: Braking strip 90x5 mm

Our spare parts are not the originals but interchangeable with the originals ones. All original equipment manufacturers' numbers, pictures and models used in this catalogue are for reference only. Our products bear our trade-mark.

WHEEL BEARINGS

CUSCINETTI RUOTA - ROULEMENTS DE ROUE - RODAMIENTOS RUEDA

226+239

IVECO, DAF, MERCEDES, MAN, RENAULT, SCANIA, VOLVO
Other: SAF, SCHMITZ

CEI no.

131.613

IVECO no.

7183074

1905487

2996882

7179751

7183075

7189050

7189648

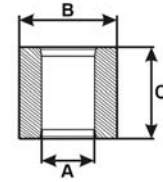

A	Inner diameter	mm	90
B	Outer diameter	mm	160
C	Length	mm	125

APPLICATIONS: EUROSTAR - EUROTECH - STRALIS -
EUROMOVER

CEI no.

131.616

IVECO no.

2994058

7184079

7184080

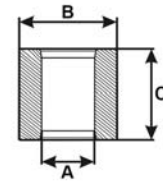

A	Inner diameter	mm	82
B	Outer diameter	mm	140
C	Length	mm	110

APPLICATIONS: EUROCARGO

CEI no.

131.617

IVECO no.

7182915

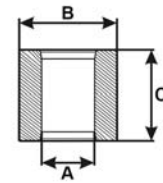

A	Inner diameter	mm	78
B	Outer diameter	mm	130
C	Length	mm	90,5

APPLICATIONS: EUROCARGO

CEI no.

131.619

IVECO no.

42541578
5006207845

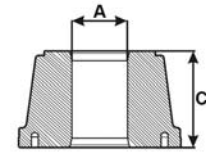

A	Inner diameter	mm	70
C	Length	mm	139,5

Our spare parts are not the originals but interchangeable with the originals ones. All original equipment manufacturers' numbers, pictures and models used in this catalogue are for reference only. Our products bear our trade-mark.

CEI no.
131.605

DAF no.
1801592

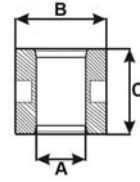

A	Inner diameter	mm	70
B	Outer diameter	mm	125
C	Length	mm	114

APPLICATIONS: 75CF - 85CF - LF55 - CF65 - CF75 - CF85 - XF95 - XF105

CEI no.
131.606

DAF no.
1801594

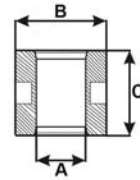

A	Inner diameter	mm	100
B	Outer diameter	mm	148
C	Length	mm	135

APPLICATIONS: 75CF - 85CF - LF55 - CF65 - CF75 - CF85 - XF95 - XF105

CEI no.
131.607

DAF no.
1801593

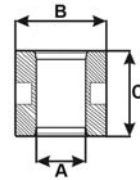

A	Inner diameter	mm	82
B	Outer diameter	mm	138
C	Length	mm	130

APPLICATIONS: 85CF - CF75 - CF85 - XF95 - XF105

BRAKE

229

Suitable to: **DAF**

CEI no.

131.608

DAF no.
1801595

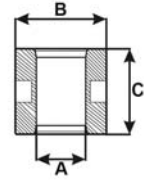

A	Inner diameter	mm	70
B	Outer diameter	mm	124,7
C	Length	mm	110

APPLICATIONS: 75CF - 85CF - LF55 - CF65 - CF75 - CF85 - XF95 - XF105

CEI no.

131.613

DAF no.
1408086
1400291

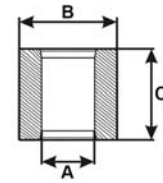

A	Inner diameter	mm	90
B	Outer diameter	mm	160
C	Length	mm	125

APPLICATIONS: LF45 - LF55

Our spare parts are not the originals but interchangeable with the originals ones. All original equipment manufacturers' numbers, pictures and models used in this catalogue are for reference only. Our products bear our trade-mark.

CEI no.

131.610

MERCEDES no.

017 981 5005

014 981 5105

014 981 9305

014 981 9905

016 981 2805

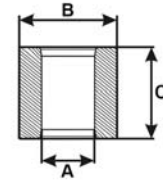

A	Inner diameter	mm	82
B	Outer diameter	mm	140
C	Length	mm	115

APPLICATIONS: ATEGO - MAXI ATEGO - AXOR - ACTROS (I) -
ACTROS (II) - ECONIC - CITARO

CEI no.

131.615

MERCEDES no.

013 981 2205

013 981 2305

013 981 9805

975 330 0425

975 330 0825

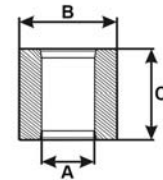

A	Inner diameter	mm	78
B	Outer diameter	mm	130
C	Length	mm	90

APPLICATIONS: VARIO - ATEGO - TOURINO

CEI no.

131.603

MAN no.

81 93420 0342

81 93420 0320

81 93420 0376

81 93420 6097

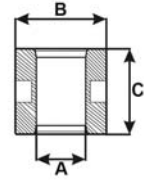

A	Inner diameter	mm	105
B	Outer diameter	mm	160
C	Length	mm	140

APPLICATIONS: L 2000 - M 2000 - TGM - TGA - TGS - TGX - HOCL -
LION S COACH - LION S STAR - NG - NL - NM - NU - SU - UL

CEI no.

131.604

MAN no.

81 93420 0346

81 93420 0377

81 93420 6098

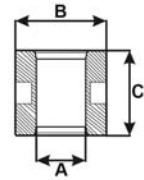

A	Inner diameter	mm	110
B	Outer diameter	mm	170
C	Length	mm	146

APPLICATIONS: F 2000 - TGM - TGA - TGS - TGX

CEI no.

131.617

MAN no.

81 93420 0379

81 93420 0336

81 93420 6083

81 93420 6099

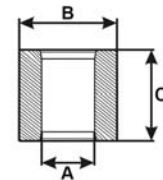

A	Inner diameter	mm	78
B	Outer diameter	mm	130
C	Length	mm	90,5

APPLICATIONS: L 2000 - TGL - TGM

CEI no.

131.619

MAN no.

81 93420 0349

81 93420 0288

81 93420 0330

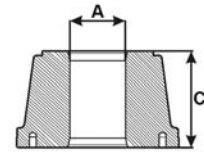

A	Inner diameter	mm	70
C	Length	mm	139,5

APPLICATIONS: M 2000 - E 2000 - F 2000 - TGM - TGA - TGS - TGX -
HOCL - LION S COACH - LION S STAR - NG - NL - NM - NU - SL - SL (II)
- SU - UL

CEI no.

131.600

RENAULT no.

74 21 036 050

74 20 518 661

74 20 792 439

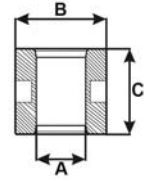

A	Inner diameter	mm	93,8
B	Outer diameter	mm	148
C	Length	mm	135

APPLICATIONS: MIDLUM - PREMIUM - MAGNUM - KERAX

CEI no.

131.601

RENAULT no.

74 20 967 831

74 20 518 637

74 21 021 391

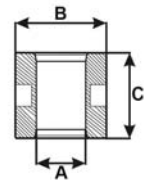

A	Inner diameter	mm	68
B	Outer diameter	mm	125
C	Length	mm	115

APPLICATIONS: PREMIUM - MAGNUM - KERAX

CEI no.

131.602

RENAULT no.

74 21 021 381

74 20 518 617

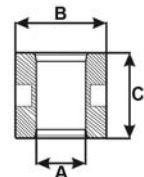

A	Inner diameter	mm	57,8
B	Outer diameter	mm	110
C	Length	mm	115

APPLICATIONS: PREMIUM - MAGNUM

CEI no.

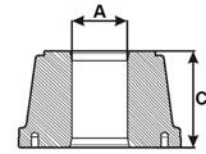
131.622RENAULT no.
50 10 439 770

A	Inner diameter	mm	70
C	Length	mm	110

APPLICATIONS: MIDLUM - PREMIUM - MAGNUM - KERAX

CEI no.

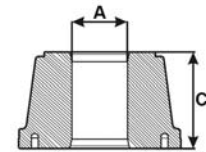
131.623RENAULT no.
50 10 566 154

A	Inner diameter	mm	50
C	Length	mm	95

APPLICATIONS: MIDLUM

CEI no.

131.609

SCANIA no.

1868087

1413785

1439070

1443078

1476945

1724482

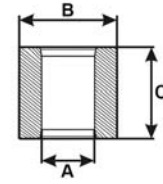

A	Inner diameter	mm	68
B	Outer diameter	mm	127
C	Length	mm	115

APPLICATIONS: Series 3 - Series 4 - Series P - Series G - Series R -
Series T - Series 4 (Bus) - Series F (Bus) - Series K (Bus) - Series N
(Bus)

CEI no.

131.600

VOLVO no.

21036050

1075408

20518661

20792439

20792440

20967828

3988774

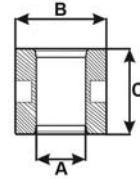

A	Inner diameter	mm	93,8
B	Outer diameter	mm	148
C	Length	mm	135

APPLICATIONS: FL6 - FL7 - FL10 - FL12 - FM7 - FM9 - FM10 - FM12 - FH12 - FH16 - NH12 - FE - FM - FH - B7 - B9 - B12

CEI no.

131.601

VOLVO no.

20967831

20518637

21021391

3988673

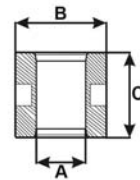

A	Inner diameter	mm	68
B	Outer diameter	mm	125
C	Length	mm	115

APPLICATIONS: FL6 - FM7 - FM9 - FM10 - FM12 - FH12 - FH16 - NH12 - FE - FM - FH - B6 - B7 - B9 - B12 - B13

CEI no.

131.602

VOLVO no.

20967830

20518617

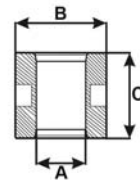

A	Inner diameter	mm	57,8
B	Outer diameter	mm	110
C	Length	mm	115

APPLICATIONS: FM9 - FM12 - FH12 - FH16 - FE - FM - FH - VM

BRAKE

237

Suitable to: **VOLVO**

CEI no.

131.616

VOLVO no.
85103258

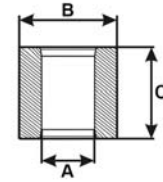

A	Inner diameter	mm	82
B	Outer diameter	mm	140
C	Length	mm	110

APPLICATIONS: FL6

CEI no.

131.617

VOLVO no.
85103257

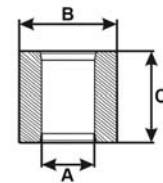

A	Inner diameter	mm	78
B	Outer diameter	mm	130
C	Length	mm	90,5

APPLICATIONS: FL6

Our spare parts are not the originals but interchangeable with the originals ones. All original equipment manufacturers' numbers, pictures and models used in this catalogue are for reference only. Our products bear our trade-mark.

CEI no.

131.618

SAF no.

3 434 3650 00

3 200 2001 51

4 200 2001 00

4 200 2001 01

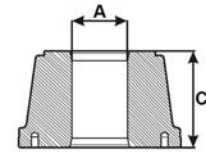

A	Inner diameter	mm	82
C	Length	mm	113

Our spare parts are not the originals but interchangeable with the originals ones. All original equipment manufacturers' numbers, pictures and models used in this catalogue are for reference only. Our products bear our trade-mark.

CEI no.

131.618

SCHMITZ no.

100167601

100167600

1002689

1003457

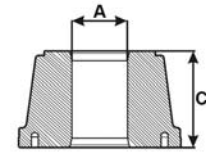

A	Inner diameter	mm	82
C	Length	mm	113

Our spare parts are not the originals but interchangeable with the originals ones. All original equipment manufacturers' numbers, pictures and models used in this catalogue are for reference only. Our products bear our trade-mark.

FLYWHEELS

VOLANI MOTORE - VOLANTS MOTEUR - VOLANTES MOTOR

242÷267

IVECO, DAF, MERCEDES, MAN, RENAULT, SCANIA, VOLVO
Other: ASTRA

CEI no.

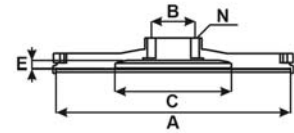
196.446IVECO no.
504177013
504040865

CL	Clutch diameter	mm
A	Diameter	mm
B	Diameter	mm
C	Diameter	mm
E	Height	mm
N	Holes number	nr

APPLICATIONS: DAILY (II) e (III)

CEI no.

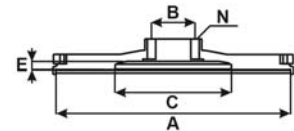
196.451IVECO no.
504241882
504192021

CL	Clutch diameter	mm
A	Diameter	mm
B	Diameter	mm
C	Diameter	mm
E	Height	mm
N	Holes number	nr

APPLICATIONS: DAILY (II) e (III)

CEI no.

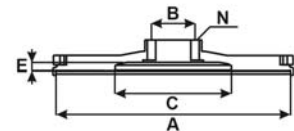
196.447IVECO no.
504196244
504053152
504167553

CL	Clutch diameter	mm
A	Diameter	mm
B	Diameter	mm
C	Diameter	mm
E	Height	mm
N	Holes number	nr

APPLICATIONS: MASSIF - DAILY (II) e (III)

CEI no.

196.127

IVECO no.

4792154

4699030

503473478

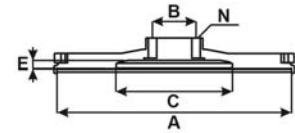

CL	Clutch diameter	mm	430
A	Diameter	mm	471
B	Diameter	mm	110
C	Diameter	mm	215
E	Height	mm	27,5
N	Holes number	nr	8

RELATED ARTICLES

123.150 Starting ring 156 T
(OEM: 4718356)

APPLICATIONS: T Series - P/PA - AP Series - OLD Range
NOTES: Engine: 8210.02/22 - Autobus application 370 models

CEI no.

196.041

IVECO no.

98417927

4845638

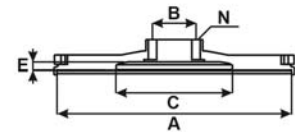

CL	Clutch diameter	mm	430
A	Diameter	mm	475
B	Diameter	mm	110
C	Diameter	mm	237
E	Height	mm	26
N	Holes number	nr	8

RELATED ARTICLES

123.082 Starting ring 156 T
(OEM: 4603795)

APPLICATIONS: T Series - P/PA
NOTES: Engine: 8210.42R

CEI no.

196.252

IVECO no.

98429582

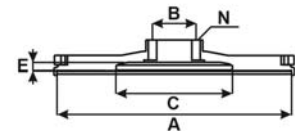

CL	Clutch diameter	mm	430
A	Diameter	mm	475
B	Diameter	mm	110
C	Diameter	mm	237
E	Height	mm	26
N	Holes number	nr	8

RELATED ARTICLES

123.150 Starting ring 156 T
(OEM: 4718356)

APPLICATIONS: TURBOSTAR
NOTES: Engine: 8210.42

CEI no.

196.276

IVECO no.

98434870

4819213

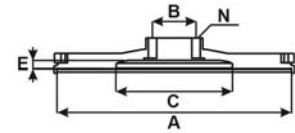

CL	Clutch diameter	mm	430
A	Diameter	mm	475
B	Diameter	mm	90
C	Diameter	mm	236
E	Height	mm	36
N	Holes number	nr	8+1

RELATED ARTICLES**123.142** Starting ring 167 T

(OEM: 4672334)

APPLICATIONS: TURBOSTAR**NOTES:** Engine: 8280.42

CEI no.

196.288

IVECO no.

99463588

4846995

4846996

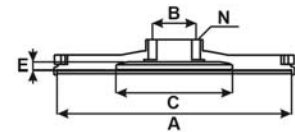

CL	Clutch diameter	mm	280/300
A	Diameter	mm	390
B	Diameter	mm	80
C	Diameter	mm	150
E	Height	mm	20
N	Holes number	nr	7

RELATED ARTICLES**123.202** Starting ring 130 T

(OEM: 4862411)

APPLICATIONS: EUROCARGO**NOTES:** Engine: 8040.25B/25X/45/45D - Engine:
8060.25R/25V/45B/45R

CEI no.

196.289

IVECO no.

4846997

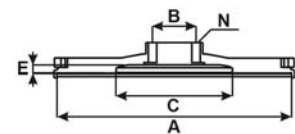

CL	Clutch diameter	mm	330
A	Diameter	mm	390
B	Diameter	mm	110
C	Diameter	mm	170
E	Height	mm	20
N	Holes number	nr	7

RELATED ARTICLES**123.202** Starting ring 130 T

(OEM: 4862411)

APPLICATIONS: EUROCARGO**NOTES:** Engine: 8060.45/45S

CEI no.

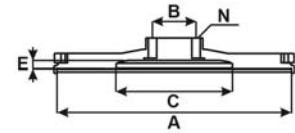
196.292IVECO no.
504100960
4892458

CL	Clutch diameter	mm	330
A	Diameter	mm	394
B	Diameter	mm	110
C	Diameter	mm	191
E	Height	mm	33,4
N	Holes number	nr	8

RELATED ARTICLES

123.244 Starting ring 132 T
(OEM: 4890454)

APPLICATIONS: EUROARGO
NOTES: Engine: F4AE0481

CEI no.

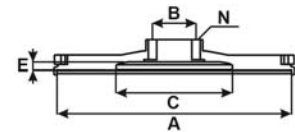
196.379IVECO no.
504100950
4892328

CL	Clutch diameter	mm	330
A	Diameter	mm	414
B	Diameter	mm	110
C	Diameter	mm	191
E	Height	mm	33,2
N	Holes number	nr	8

RELATED ARTICLES

123.244 Starting ring 132 T
(OEM: 4890454)

APPLICATIONS: EUROARGO
NOTES: Engine: F4AE0681/F4AE3481

CEI no.

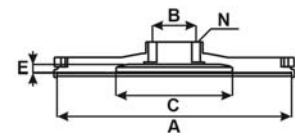
196.267IVECO no.
61318469

CL	Clutch diameter	mm	400
A	Diameter	mm	422
B	Diameter	mm	85
C	Diameter	mm	216
E	Height	mm	23,5
N	Holes number	nr	8

RELATED ARTICLES

123.142 Starting ring 167 T
(OEM: 4672334)

APPLICATIONS: EUROSTAR - EUROTECH - EUROTRAKKER
NOTES: Engine: 8640.41C/41K/41L

CEI no.

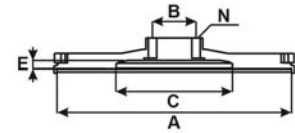
196.296IVECO no.
61321038

CL	Clutch diameter	mm	430
A	Diameter	mm	450
B	Diameter	mm	85
C	Diameter	mm	216
E	Height	mm	26,5
N	Holes number	nr	8

RELATED ARTICLES

123.142 Starting ring 167 T
(OEM: 4672334)

APPLICATIONS: EUROSTAR - EUROTECH - EUROTRAKKER
NOTES: Engine: 8640.41C/41K/41N

CEI no.

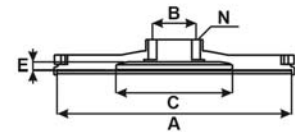
196.251IVECO no.
98426708

CL	Clutch diameter	mm	430
A	Diameter	mm	475
B	Diameter	mm	110
C	Diameter	mm	237
E	Height	mm	26
N	Holes number	nr	8

RELATED ARTICLES

123.150 Starting ring 156 T
(OEM: 4718356)

APPLICATIONS: EUROSTAR - EUROTECH - EUROTRAKKER
NOTES: Engine: 8210.42K/42L

CEI no.

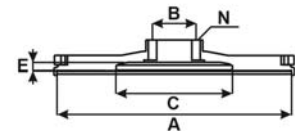
196.061IVECO no.
99438938

CL	Clutch diameter	mm	430
A	Diameter	mm	475
B	Diameter	mm	110
C	Diameter	mm	237
E	Height	mm	26
N	Holes number	nr	8

RELATED ARTICLES

123.082 Starting ring 156 T
(OEM: 4603795)

APPLICATIONS: EUROSTAR - EUROTECH - EUROTRAKKER
NOTES: Engine: 8210.42K/42L

CEI no.

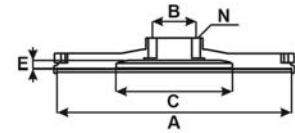
196.253IVECO no.
98448294

CL	Clutch diameter	mm	430
A	Diameter	mm	475
B	Diameter	mm	110
C	Diameter	mm	237
E	Height	mm	26
N	Holes number	nr	8

RELATED ARTICLES

123.150 Starting ring 156 T
(OEM: 4718356)

APPLICATIONS: EUROSTAR - EUROTRAKKER
NOTES: Engine: 8210.42M

CEI no.

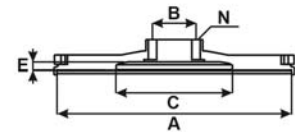
196.300IVECO no.
99475581

CL	Clutch diameter	mm	430
A	Diameter	mm	475
B	Diameter	mm	100
C	Diameter	mm	235
E	Height	mm	30
N	Holes number	nr	8

RELATED ARTICLES

123.246 Starting ring 155 T
(OEM: 99433386)

APPLICATIONS: EUROSTAR - EUROTECH - EUROTRAKKER -
STRALIS - TRAKKER - ARWAY - DOMINO - EURORIDER - EVADYS -
MAGELYS - NEW DOMINO
NOTES: Engine: F3AE0681/F3BE0681

CEI no.

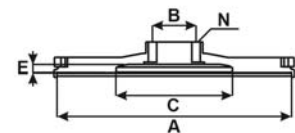
196.382IVECO no.
99432862

CL	Clutch diameter	mm	430
A	Diameter	mm	450
B	Diameter	mm	86
C	Diameter	mm	215,5
E	Height	mm	29
N	Holes number	nr	8

RELATED ARTICLES

123.245 Starting ring 149 T
(OEM: 99438525)

APPLICATIONS: EUROTECH - EUROTRAKKER - STRALIS -
TRAKKER - EUROMOVER
NOTES: Engine: F2BE0681

CEI no.
196.261

DAF no.
1209568

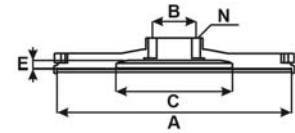

CL	Clutch diameter	mm	390
A	Diameter	mm	435
B	Diameter	mm	104/102
C	Diameter	mm	192
E	Height	mm	27
N	Holes number	nr	9+3

APPLICATIONS: F2300 - F2500 - F2700

CEI no.
196.259

DAF no.
1236598
0397808
0728821

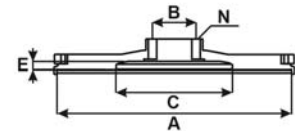

CL	Clutch diameter	mm	430
A	Diameter	mm	475
B	Diameter	mm	110/130
C	Diameter	mm	236
E	Height	mm	32
N	Holes number	nr	10+3+1

RELATED ARTICLES

123.214 Starting ring 161 T
(OEM: 0298355)

APPLICATIONS: F95

CEI no.
196.286

DAF no.
1314029
1249198

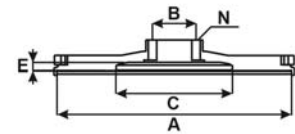

CL	Clutch diameter	mm	430
A	Diameter	mm	475
B	Diameter	mm	110/130
C	Diameter	mm	236
E	Height	mm	38
N	Holes number	nr	10+2+1

RELATED ARTICLES

123.255 Starting ring 161 T
(OEM: 1314188)

APPLICATIONS: F85 - F95 - 85CF - 95XF

CEI no.

196.433

DAF no.

1442512

1333196

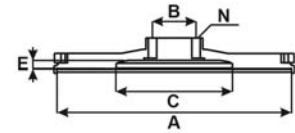

CL	Clutch diameter	mm	430
A	Diameter	mm	475
B	Diameter	mm	130
C	Diameter	mm	236
E	Height	mm	35
N	Holes number	nr	10+2+1

RELATED ARTICLES**123.255**

Starting ring 161 T

(OEM: 1314188)

APPLICATIONS: F85 - F95 - 85CF - 95XF - CF85 - XF95

CEI no.

196.444

DAF no.

1697674

1672074

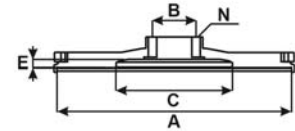

CL	Clutch diameter	mm	430
A	Diameter	mm	
B	Diameter	mm	
C	Diameter	mm	
E	Height	mm	
N	Holes number	nr	

RELATED ARTICLES**123.305**

Starting ring

(OEM: 1606305)

APPLICATIONS: CF85 - XF95 - XF105

CEI no.

196.183

MERCEDES no.

403 030 1305

403 030 1605

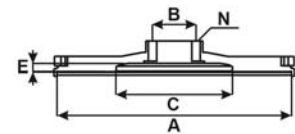

CL	Clutch diameter	mm	380
A	Diameter	mm	435
B	Diameter	mm	88/100
C	Diameter	mm	196
E	Height	mm	22
N	Holes number	nr	10+1

RELATED ARTICLES

123.176 Starting ring 160 T

(OEM: 403 032 0305)

APPLICATIONS: NG - MK - SK

NOTES: Engine: OM402/OM422

CEI no.

196.184

MERCEDES no.

403 030 1405

447 030 1805

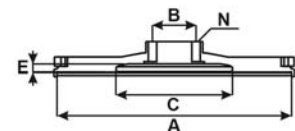

CL	Clutch diameter	mm	420
A	Diameter	mm	475
B	Diameter	mm	88/100
C	Diameter	mm	216
E	Height	mm	22
N	Holes number	nr	10+1

RELATED ARTICLES

123.176 Starting ring 160 T

(OEM: 403 032 0305)

APPLICATIONS: NG - MK - SK

NOTES: Engine: OM402/OM403/OM407/OM423/OM447

CEI no.

196.239

MERCEDES no.

442 030 1905

442 030 0505

442 030 1005

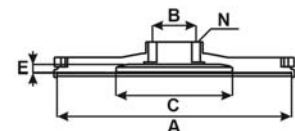

CL	Clutch diameter	mm	430
A	Diameter	mm	475
B	Diameter	mm	88/100
C	Diameter	mm	235
E	Height	mm	22
N	Holes number	nr	10+1

RELATED ARTICLES

123.176 Starting ring 160 T

(OEM: 403 032 0305)

APPLICATIONS: NG - MK - SK - TOURISMO

NOTES: Engine: OM401/OM402/OM441/OM442

CEI no.

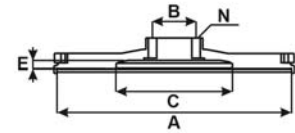
196.200MERCEDES no.
442 030 0205

CL	Clutch diameter	mm	430
A	Diameter	mm	475
B	Diameter	mm	88/100
C	Diameter	mm	235
E	Height	mm	21
N	Holes number	nr	10+1

RELATED ARTICLES

123.176 Starting ring 160 T
(OEM: 403 032 0305)

APPLICATIONS: NG - MK - SK - TOURISMO

NOTES: Engine: OM401/OM402/OM441/OM442 - Can be replaced by CEI no. 196.239

CEI no.

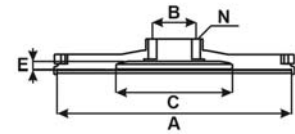
196.291MERCEDES no.
906 030 2105
906 030 1705

CL	Clutch diameter	mm	370
A	Diameter	mm	394
B	Diameter	mm	74
C	Diameter	mm	235,5
E	Height	mm	18,5
N	Holes number	nr	8

RELATED ARTICLES

123.247 Starting ring 146 T
(OEM: 366 032 0105)

APPLICATIONS: LK/LN2 - ATEGO

NOTES: Engine: OM904

CEI no.

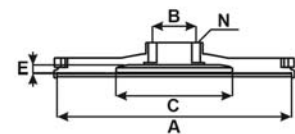
196.295MERCEDES no.
906 030 2005
906 030 1605

CL	Clutch diameter	mm	370
A	Diameter	mm	395
B	Diameter	mm	74/82
C	Diameter	mm	236
E	Height	mm	25,5
N	Holes number	nr	8+1

RELATED ARTICLES

123.206 Starting ring 133 T
(OEM: 352 032 1305)

APPLICATIONS: VARIO - LK/LN2 - ATEGO - CITARO

NOTES: Engine: OM904

CEI no.

196.390

MERCEDES no.

906 030 5405
906 030 2905
906 030 3605

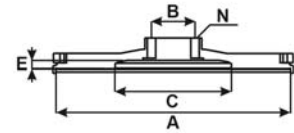

CL	Clutch diameter	mm	370
A	Diameter	mm	395
B	Diameter	mm	84
C	Diameter	mm	235,5
E	Height	mm	19,5
N	Holes number	nr	8

RELATED ARTICLES

123.247 Starting ring 146 T
(OEM: 366 032 0105)

APPLICATIONS: LK/LN2 - ATEGO - MAXI ATEGO - AXOR - CITARO - CONECTO

NOTES: Engine: OM904

CEI no.

196.391

MERCEDES no.

906 030 6805
906 030 3205
906 030 3805
906 030 5705

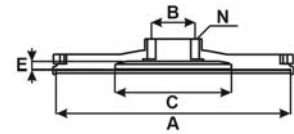

CL	Clutch diameter	mm	370
A	Diameter	mm	395
B	Diameter	mm	84
C	Diameter	mm	235,5
E	Height	mm	19,5
N	Holes number	nr	8

RELATED ARTICLES

123.206 Starting ring 133 T
(OEM: 352 032 1305)

APPLICATIONS: VARIO - LK/LN2 - ATEGO - MAXI ATEGO - AXOR - ZETROS - CITARO - CONECTO - INTOURO - TOURINO

NOTES: Engine: OM904

CEI no.

196.306

MERCEDES no.

906 030 3005
906 030 3705
906 030 6605

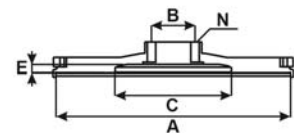

CL	Clutch diameter	mm	400
A	Diameter	mm	435
B	Diameter	mm	82/84
C	Diameter	mm	236
E	Height	mm	25
N	Holes number	nr	8+1

RELATED ARTICLES

123.247 Starting ring 146 T
(OEM: 366 032 0105)

APPLICATIONS: ATEGO - MAXI ATEGO - AXOR - ECONIC - ZETROS - CITARO - CONECTO - INTEGRO - INTOURO - TOURINO

NOTES: Engine: OM904/OM906/OM924

CEI no.

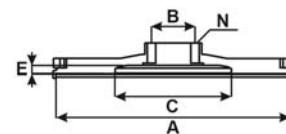
196.308MERCEDES no.
457 030 0605

CL	Clutch diameter	mm	430
A	Diameter	mm	475
B	Diameter	mm	88/100
C	Diameter	mm	234,5
E	Height	mm	21
N	Holes number	nr	10+1

RELATED ARTICLES

123.176 Starting ring 160 T
(OEM: 403 032 0305)

APPLICATIONS: AXOR - CITARO - CONECTO - INTEGRO -
INTOURO - TOURISMO - TRAVEGO
NOTES: Engine: OM457

CEI no.

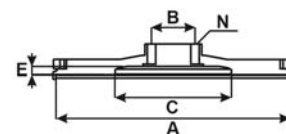
196.246MERCEDES no.
541 030 0105

CL	Clutch diameter	mm	430
A	Diameter	mm	475
B	Diameter	mm	88/100
C	Diameter	mm	235
E	Height	mm	21
N	Holes number	nr	10+1

RELATED ARTICLES

123.176 Starting ring 160 T
(OEM: 403 032 0305)

APPLICATIONS: ACTROS (I) - ACTROS (II) - TRAVEGO
NOTES: Engine: OM501/OM502

CEI no.

196.239

MAN no.

51 02301 7414
 51 02301 5034
 51 02301 5068
 51 02301 7387
 51 02301 7411

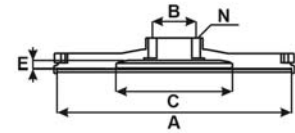

CL	Clutch diameter	mm	430
A	Diameter	mm	475
B	Diameter	mm	88/100
C	Diameter	mm	235
E	Height	mm	22
N	Holes number	nr	10+1

RELATED ARTICLES

123.176 Starting ring 160 T
 (OEM: 51 02310 0073)

APPLICATIONS: M 90 - F 90 - E 2000 - F 2000 - TGA - TGS - TGX -
 LOW ENTRY - EL - HOCL - LION S COACH - LION S STAR - NG - NL -
 NU - R - SG - SU - UL

NOTES: Engine: D2840/D2865/D2866/D2786

CEI no.

196.183

MAN no.

51 02301 7295
 51 02301 7290
 51 02301 7325

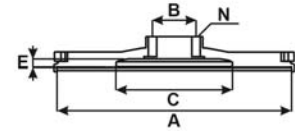

CL	Clutch diameter	mm	380
A	Diameter	mm	435
B	Diameter	mm	88/100
C	Diameter	mm	196
E	Height	mm	22
N	Holes number	nr	10+1

RELATED ARTICLES

123.176 Starting ring 160 T
 (OEM: 51 02310 0073)

APPLICATIONS: M 90 - F 90 - E 2000 - F 2000 - TGA - TGS - TGX -
 LOW ENTRY - LION S COACH - LION S STAR - NG - NL - NU - R - SD -
 SG - SL - SL (II) - SR - SU - UL

NOTES: Engine: D2530/D2538/D2556/D2565/D2566/D2865/D2866

CEI no.

196.184

MAN no.

51 02301 7300
 51 02301 0307
 51 02301 7293
 51 02301 7307
 51 02301 7326
 51 02301 7333
 51 02301 7335

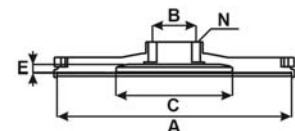

CL	Clutch diameter	mm	420
A	Diameter	mm	475
B	Diameter	mm	88/100
C	Diameter	mm	216
E	Height	mm	22
N	Holes number	nr	10+1

RELATED ARTICLES

123.176 Starting ring 160 T
 (OEM: 51 02310 0073)

APPLICATIONS: M 90 - F 90 - E 2000 - LOW ENTRY - LION S COACH -
 LION S STAR - NG - NL - NU - R - SD - SG - SL - SL (II) - SR - SU - UL

NOTES: Engine: D2530/D2538/D2556/D2566/D2840/D2865/D2866

CEI no.

196.200

MAN no.

51 02301 7414
 51 02301 5034
 51 02301 5068
 51 02301 7387
 51 02301 7411

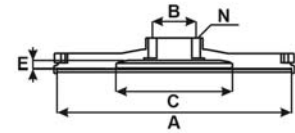

CL	Clutch diameter	mm	430
A	Diameter	mm	475
B	Diameter	mm	88/100
C	Diameter	mm	235
E	Height	mm	21
N	Holes number	nr	10+1

RELATED ARTICLES

123.176 Starting ring 160 T
 (OEM: 51 02310 0073)

APPLICATIONS: M 90 - F 90 - E 2000 - F 2000 - TGA - TGS - TGX -
 LOW ENTRY - EL - HOCL - LION S COACH - LION S STAR - NG - NL -
 NU - R - SG - SU - UL
NOTES: Engine: D2840/D2865/D2866/D2786 - Replaced by CEI no.
 196.242

CEI no.

196.242

MAN no.

51 02301 7440
 51 02301 5154
 51 02301 5155
 51 02301 5191
 51 02301 6032
 51 02301 6033

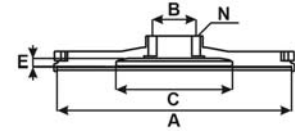

CL	Clutch diameter	mm	430
A	Diameter	mm	475
B	Diameter	mm	88/100
C	Diameter	mm	235
E	Height	mm	21
N	Holes number	nr	10+1

RELATED ARTICLES

123.176 Starting ring 160 T
 (OEM: 51 02310 0073)

APPLICATIONS: M 90 - F 90 - E 2000 - F 2000 - TGA - TGS - TGX -
 LOW ENTRY - EL - HOCL - LION S COACH - LION S STAR - NG - NL -
 NU - R - SG - SU - UL
NOTES: Engine: D2866/D2876

CEI no.

196.310

MAN no.

51 02301 5258
 51 02301 5209

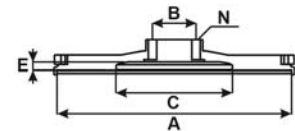

CL	Clutch diameter	mm	430
A	Diameter	mm	475
B	Diameter	mm	88
C	Diameter	mm	257
E	Height	mm	18
N	Holes number	nr	10

RELATED ARTICLES

123.176 Starting ring 160 T
 (OEM: 51 02310 0073)

APPLICATIONS: TGA - TGS - TGX - HOCL - LION S COACH - NG
NOTES: Engine: D2066

CEI no.

196.311

MAN no.

51 02301 5259

51 02301 5210

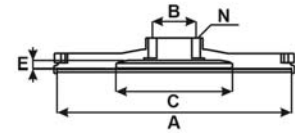

CL	Clutch diameter	mm	430
A	Diameter	mm	475
B	Diameter	mm	88
C	Diameter	mm	235
E	Height	mm	18
N	Holes number	nr	10

RELATED ARTICLES

123.176 Starting ring 160 T
(OEM: 51 02310 0073)

APPLICATIONS: TGA - TGS - TGX - HOCL - LION S COACH - NG - NL - NU - SL (II) - SU
NOTES: Engine: D2066

CEI no.

196.402

MAN no.

51 02301 6034

51 02301 6024

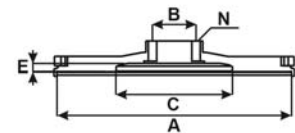

CL	Clutch diameter	mm	430
A	Diameter	mm	475
B	Diameter	mm	88
C	Diameter	mm	257
E	Height	mm	19
N	Holes number	nr	10

RELATED ARTICLES

123.176 Starting ring 160 T
(OEM: 51 02310 0073)

APPLICATIONS: TGA - TGS - TGX - HOCL - LION S COACH - LION S STAR - NG
NOTES: Engine: D2876

CEI no.

196.356

MAN no.

51 02301 6043

51 02301 5177

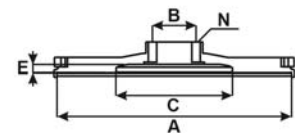

CL	Clutch diameter	mm	430
A	Diameter	mm	475
B	Diameter	mm	88
C	Diameter	mm	257
E	Height	mm	19
N	Holes number	nr	10+1

RELATED ARTICLES

123.176 Starting ring 160 T
(OEM: 51 02310 0073)

APPLICATIONS: TGA - TGS - TGX - LION S STAR - NG
NOTES: Engine: D2876

CEI no.

196.277

RENAULT no.

50 00 676 405

50 10 203 124

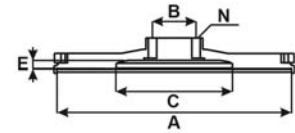

CL	Clutch diameter	mm	350
A	Diameter	mm	375
B	Diameter	mm	85
C	Diameter	mm	192
E	Height	mm	23
N	Holes number	nr	8

RELATED ARTICLES

123.224 Starting ring 126 T
(OEM: 00 37 376 022)

APPLICATIONS: G Series - J Series - MIDLINER

NOTES: Engine: MIDS 06.02.12/MIDS 06.02.26 - Versions Midliner M - S

CEI no.

196.312

RENAULT no.

50 10 258 100

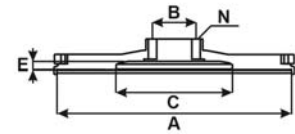

CL	Clutch diameter	mm	400
A	Diameter	mm	435
B	Diameter	mm	85
C	Diameter	mm	216
E	Height	mm	37
N	Holes number	nr	8

RELATED ARTICLES

123.224 Starting ring 126 T
(OEM: 00 37 376 022)

APPLICATIONS: MIDLINER - MIDLUM - PREMIUM

NOTES: Engine: MIDR 06.02.26 - Versions with gearbox EATON 8209

CEI no.

196.404

RENAULT no.

50 10 450 369

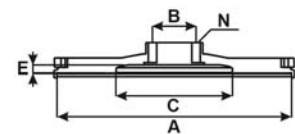

CL	Clutch diameter	mm	380
A	Diameter	mm	395,5
B	Diameter	mm	75
C	Diameter	mm	192,5
E	Height	mm	29,5
N	Holes number	nr	8

RELATED ARTICLES

123.224 Starting ring 126 T
(OEM: 00 37 376 022)

APPLICATIONS: MIDLUM - PREMIUM

NOTES: Engine: DCI 6 - Versions with gearbox EATON FS5206A

CEI no.

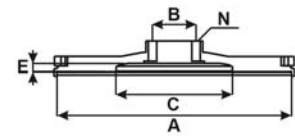
196.245RENAULT no.
50 00 663 606

CL	Clutch diameter	mm	430
A	Diameter	mm	457
B	Diameter	mm	125
C	Diameter	mm	221
E	Height	mm	23
N	Holes number	nr	8+1

RELATED ARTICLES

123.196 Starting ring 148 T
(OEM: 00 00 141 306)

APPLICATIONS: C Series - G Series - R Series
NOTES: Engine: MIDR 06.20.45 - 1st generation

CEI no.

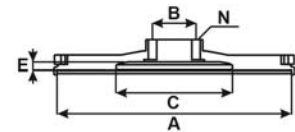
196.243RENAULT no.
50 00 686 610

CL	Clutch diameter	mm	430
A	Diameter	mm	470
B	Diameter	mm	125
C	Diameter	mm	239
E	Height	mm	25
N	Holes number	nr	8+1

RELATED ARTICLES

123.196 Starting ring 148 T
(OEM: 00 00 141 306)

APPLICATIONS: G Series - R Series - MAXTER - PREMIUM - KERAX
NOTES: Engine: MIDR 06.20.45/MIDR 06.23.56 - 2nd generation

CEI no.

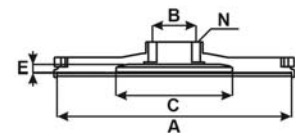
196.228RENAULT no.
50 00 666 395

CL	Clutch diameter	mm	430
A	Diameter	mm	457
B	Diameter	mm	102
C	Diameter	mm	216
E	Height	mm	20
N	Holes number	nr	7+1

RELATED ARTICLES

123.196 Starting ring 148 T
(OEM: 00 00 141 306)

APPLICATIONS: C Series - R Series - MAGNUM
NOTES: Engine: MIDR 06.35.40 - 1st generation

CEI no.

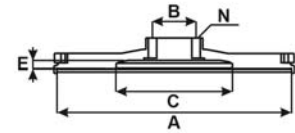
196.256RENAULT no.
50 00 693 023

CL	Clutch diameter	mm	430
A	Diameter	mm	470
B	Diameter	mm	102
C	Diameter	mm	238
E	Height	mm	20
N	Holes number	nr	7+1

RELATED ARTICLES

123.196 Starting ring 148 T
(OEM: 00 00 141 306)

APPLICATIONS: C Series - R Series - MAGNUM
NOTES: Engine: MIDR 06.35.40 - 2nd generation

CEI no.

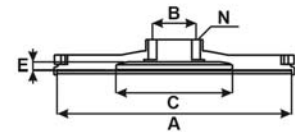
196.359RENAULT no.
50 10 550 772

CL	Clutch diameter	mm	430
A	Diameter	mm	470
B	Diameter	mm	132
C	Diameter	mm	239
E	Height	mm	25
N	Holes number	nr	12+1

RELATED ARTICLES

123.267 Starting ring 152 T
(OEM: 50 10 295 161)

APPLICATIONS: PREMIUM - KERAX
NOTES: Engine: MIDR 06.23.56

CEI no.

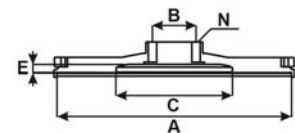
196.378RENAULT no.
74 21 825 234
74 20 895 903

CL	Clutch diameter	mm	430
A	Diameter	mm	475
B	Diameter	mm	120
C	Diameter	mm	237
E	Height	mm	42
N	Holes number	nr	12

RELATED ARTICLES

123.209 Starting ring 153 T
(OEM: 74 20 711 957)

APPLICATIONS: PREMIUM - KERAX
NOTES: Engine: DXI 11

CEI no.

196.354

RENAULT no.
74 20 729 380
74 21 184 666

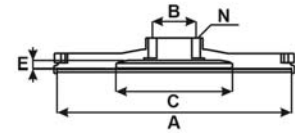

CL	Clutch diameter	mm	430
A	Diameter	mm	475
B	Diameter	mm	153
C	Diameter	mm	258,5
E	Height	mm	42
N	Holes number	nr	14+1

RELATED ARTICLES

123.209 Starting ring 153 T
(OEM: 74 20 711 957)

APPLICATIONS: MAGNUM - KERAX
NOTES: Engine: DXI 12/DXI 13

CEI no.

196.269

RENAULT no.
74 20 729 327

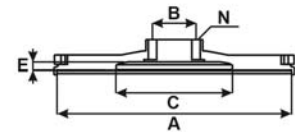

CL	Clutch diameter	mm	430
A	Diameter	mm	475
B	Diameter	mm	153
C	Diameter	mm	237
E	Height	mm	42
N	Holes number	nr	14+1

RELATED ARTICLES

123.209 Starting ring 153 T
(OEM: 74 20 711 957)

APPLICATIONS: MAGNUM
NOTES: Engine: DXI 12

CEI no.

196.249

RENAULT no.
50 00 694 235

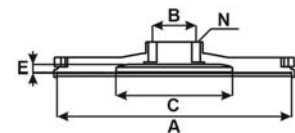

CL	Clutch diameter	mm	430
A	Diameter	mm	470
B	Diameter	mm	125
C	Diameter	mm	239
E	Height	mm	25
N	Holes number	nr	8+1

RELATED ARTICLES

123.196 Starting ring 148 T
(OEM: 00 00 141 306)

APPLICATIONS: TRACER
NOTES: Engine: MIDR 06.20.45

CEI no.

196.212

SCANIA no.

393151

306991

306993

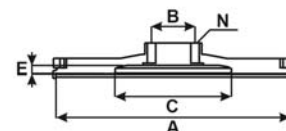

CL	Clutch diameter	mm	430
A	Diameter	mm	470
B	Diameter	mm	105
C	Diameter	mm	215
E	Height	mm	28
N	Holes number	nr	8+3+2

RELATED ARTICLES

123.193 Starting ring 158 T
(OEM: 139625)

APPLICATIONS: Series 2 - Series 3 - Series 4 - Series 3 (Bus) - Series 4 (Bus)

NOTES: Engine: DS9/DSC9/DS11/DSC11 - 1st generation - Versions with clutch VALEO

CEI no.

196.254

SCANIA no.

1403271

324640

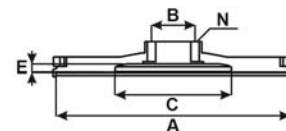

CL	Clutch diameter	mm	430
A	Diameter	mm	470
B	Diameter	mm	88/105
C	Diameter	mm	235
E	Height	mm	22
N	Holes number	nr	8+3+2

RELATED ARTICLES

123.193 Starting ring 158 T
(OEM: 139625)

APPLICATIONS: Series 3 - Series 4 - Series 3 (Bus) - Series 4 (Bus)

NOTES: Can be used for replacing of CEI no. 196.212 - Engine: DS9/DSC9/DS11/DSC11 - 2nd generation

CEI no.

196.281

SCANIA no.

1487557

1388326

1453281

1465411

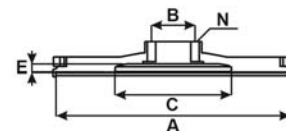

CL	Clutch diameter	mm	430
A	Diameter	mm	470
B	Diameter	mm	112
C	Diameter	mm	235
E	Height	mm	24,5
N	Holes number	nr	10+3

RELATED ARTICLES

123.226 Starting ring 158 T
(OEM: 1487566)

APPLICATIONS: Series 4 - Series 4 (Bus)

NOTES: Engine: DSC12.01/02 - Versions with injection pump

CEI no.

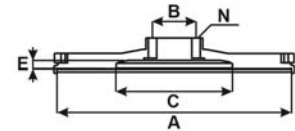
196.282SCANIA no.
1487558

CL	Clutch diameter	mm	430
A	Diameter	mm	470
B	Diameter	mm	88/112
C	Diameter	mm	235
E	Height	mm	29,5
N	Holes number	nr	10+2+1

RELATED ARTICLES

123.226 Starting ring 158 T
(OEM: 1487566)

APPLICATIONS: Series 4 - Series 4 (Bus)

NOTES: New type - Engine: DSC12.03/05/DC16.02 - Versions with injection unit

CEI no.

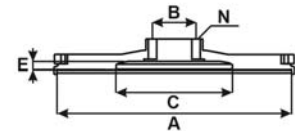
196.237SCANIA no.
324642
1472215
1488627

CL	Clutch diameter	mm	430
A	Diameter	mm	470
B	Diameter	mm	105
C	Diameter	mm	235
E	Height	mm	37
N	Holes number	nr	8+3+2

RELATED ARTICLES

123.180 Starting ring 163 T
(OEM: 170069)

APPLICATIONS: Series 2 - Series 3

NOTES: Engine: DSC14.03/04/06/08 - Except versions with gearbox GR/GRS900

CEI no.

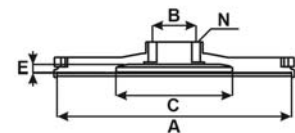
196.274SCANIA no.
1487562
1360074
1465417

CL	Clutch diameter	mm	430
A	Diameter	mm	470
B	Diameter	mm	105
C	Diameter	mm	235
E	Height	mm	46
N	Holes number	nr	8+3+2

RELATED ARTICLES

123.225 Starting ring 163 T
(OEM: 1487567)

APPLICATIONS: Series 4

NOTES: Engine: DSC14.13/15 - Versions with gearbox GR/GRS900

CEI no.

196.421

SCANIA no.

1805086

1506393

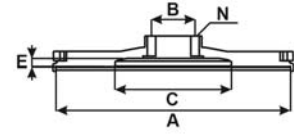

CL	Clutch diameter	mm	430
A	Diameter	mm	470
B	Diameter	mm	112
C	Diameter	mm	257,5
E	Height	mm	29,5
N	Holes number	nr	10

RELATED ARTICLES

123.193 Starting ring 158 T
(OEM: 139625)

APPLICATIONS: Series P - Series G - Series R - Series T - Series F
(Bus) - Series K (Bus) - Series N (Bus)

NOTES: Engine: D9PDE/D11/D12 - Versions with gearbox
GR/GRS/GRSO

CEI no.

196.426

SCANIA no.

1805085

1539450

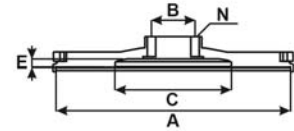

CL	Clutch diameter	mm	430
A	Diameter	mm	470
B	Diameter	mm	112
C	Diameter	mm	257,5
E	Height	mm	29,5
N	Holes number	nr	10

RELATED ARTICLES

123.310 Starting ring 158 T
(OEM: 1539451)

APPLICATIONS: Series 4 - Series P - Series G - Series R - Series T
NOTES: Engine: D16

CEI no.

196.354

VOLVO no.

20729380

8170617

21184666

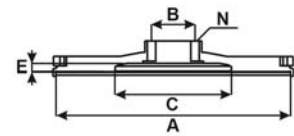

CL	Clutch diameter	mm	430
A	Diameter	mm	475
B	Diameter	mm	153
C	Diameter	mm	258,5
E	Height	mm	42
N	Holes number	nr	14+1

RELATED ARTICLES**123.209**

Starting ring 153 T

(OEM: 20711957)

APPLICATIONS: FM12 - FH12 - NH12 - FM - FH - B12**NOTES:** Engine: D12A - Clutch CL435/CL43M/CS43B

CEI no.

196.269

VOLVO no.

8170798

1677033

20729327

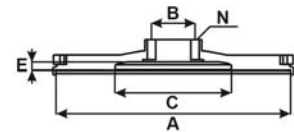

CL	Clutch diameter	mm	430
A	Diameter	mm	475
B	Diameter	mm	153
C	Diameter	mm	237
E	Height	mm	42
N	Holes number	nr	14+1

RELATED ARTICLES**123.209**

Starting ring 153 T

(OEM: 20711957)

APPLICATIONS: FL12 - FM12 - FH12 - NH12 - FM - FH - B12**NOTES:** Engine: D12A - Clutch CL43S/CS43B/CD40B

CEI no.

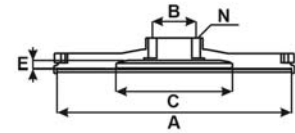
196.127ASTRA no.
110478

CL	Clutch diameter	mm	430
A	Diameter	mm	471
B	Diameter	mm	110
C	Diameter	mm	215
E	Height	mm	27,5
N	Holes number	nr	8

RELATED ARTICLES

123.150 Starting ring 156 T
(OEM: 48160)

NOTES: Engine: 8210.02/22

CEI no.

196.252

ASTRA no.

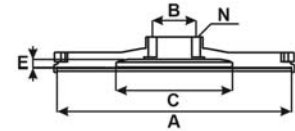

CL	Clutch diameter	mm	430
A	Diameter	mm	475
B	Diameter	mm	110
C	Diameter	mm	237
E	Height	mm	26
N	Holes number	nr	8

RELATED ARTICLES

123.150 Starting ring 156 T
(OEM: 48160)

NOTES: Engine: 8210.42

CEI no.

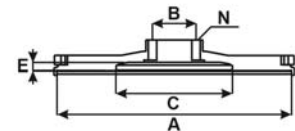
196.267ASTRA no.
117822

CL	Clutch diameter	mm	400
A	Diameter	mm	422
B	Diameter	mm	85
C	Diameter	mm	216
E	Height	mm	23,5
N	Holes number	nr	8

RELATED ARTICLES

123.142 Starting ring 167 T
(OEM: 49301)

NOTES: Engine: 8640.41C/41K/41L

CEI no.

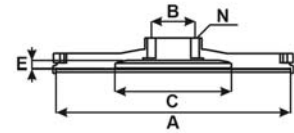
196.296ASTRA no.
958157

CL	Clutch diameter	mm	430
A	Diameter	mm	450
B	Diameter	mm	85
C	Diameter	mm	216
E	Height	mm	26,5
N	Holes number	nr	8

RELATED ARTICLES

123.142 Starting ring 167 T
(OEM: 49301)

NOTES: Engine: 8640.41C/41K/41N

CEI no.

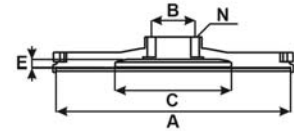
196.251ASTRA no.
117920

CL	Clutch diameter	mm	430
A	Diameter	mm	475
B	Diameter	mm	110
C	Diameter	mm	237
E	Height	mm	26
N	Holes number	nr	8

RELATED ARTICLES

123.150 Starting ring 156 T
(OEM: 48160)

NOTES: Engine: 8210.42K/42L

CEI no.

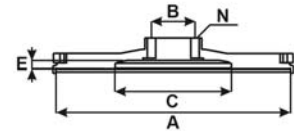
196.061ASTRA no.
958071

CL	Clutch diameter	mm	430
A	Diameter	mm	475
B	Diameter	mm	110
C	Diameter	mm	237
E	Height	mm	26
N	Holes number	nr	8

NOTES: Engine: 8210.42K/42L

CEI no.

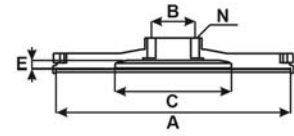
196.253ASTRA no.
958521

CL	Clutch diameter	mm	430
A	Diameter	mm	475
B	Diameter	mm	110
C	Diameter	mm	237
E	Height	mm	26
N	Holes number	nr	8

RELATED ARTICLES

123.150 Starting ring 156 T
(OEM: 48160)

NOTES: Engine: 8210.42M

STARTING RINGS

CORONE AVVIAMENTO - COURONNES DEMARRAGE - CORONAS DE ARRANQUE

270+285

IVECO, DAF, MERCEDES, MAN, RENAULT, SCANIA, VOLVO
Other: ASTRA

CEI no.

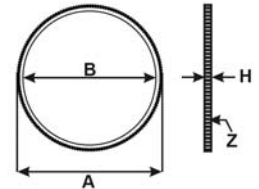
123.080IVECO no.
4602143

A	Outer diameter	mm	334
B	Inner diameter	mm	292,6
H	Thickness	mm	15
Z	Teeth number	nr	110

APPLICATIONS: Z Series - A Series

NOTES: With Lead-Bevel - See also OLD Range models FIAT OM

CEI no.

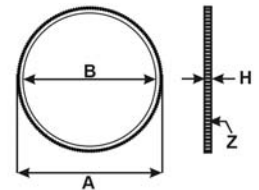
123.083IVECO no.
8819789

A	Outer diameter	mm	396
B	Inner diameter	mm	356
H	Thickness	mm	18
Z	Teeth number	nr	130

APPLICATIONS: OLD Range

NOTES: Without Lead-Bevel - See OLD Range models FIAT OM

CEI no.

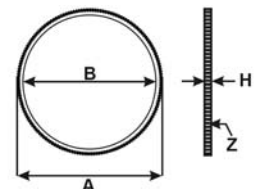
123.081IVECO no.
4602203

A	Outer diameter	mm	386
B	Inner diameter	mm	343,5
H	Thickness	mm	15
Z	Teeth number	nr	127

APPLICATIONS: Z Series

NOTES: With Lead-Bevel - See also OLD Range models FIAT OM and MAGIRUS

ENGINE

271

Suitable to: **IVECO**

CEI no.

123.082

IVECO no.
4603795

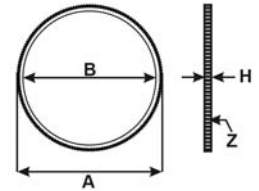

A	Outer diameter	mm	473
B	Inner diameter	mm	416,3
H	Thickness	mm	25
Z	Teeth number	nr	156

APPLICATIONS: T Series - P/PA - EUROSTAR - EUROTECH -
EUROTRAKKER - OLD Range
NOTES: With Lead-Bevel

CEI no.

123.139

IVECO no.
8819718

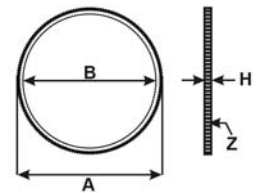

A	Outer diameter	mm	396
B	Inner diameter	mm	356
H	Thickness	mm	18
Z	Teeth number	nr	130

APPLICATIONS: Z Series
NOTES: With Lead-Bevel

CEI no.

123.141

IVECO no.
4704106

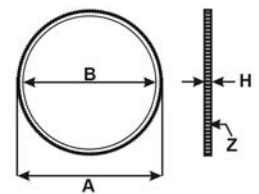

A	Outer diameter	mm	396
B	Inner diameter	mm	356
H	Thickness	mm	18
Z	Teeth number	nr	130

APPLICATIONS: Z Series - M Series - A Series
NOTES: With Lead-Bevel

Our spare parts are not the originals but interchangeable with the originals ones. All original equipment manufacturers' numbers, pictures and models used in this catalogue are for reference only. Our products bear our trade-mark.

CEI no.
123.140
IVECO no.
4279804

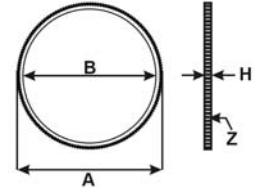

A	Outer diameter	mm	335
B	Inner diameter	mm	306
H	Thickness	mm	12
Z	Teeth number	nr	110

APPLICATIONS: DAILY (I) - DAILY (II) e (III) - A Series - CRISTALIS -
EUROPOLIS
NOTES: With Lead-Bevel

CEI no.
123.202
IVECO no.
4862411

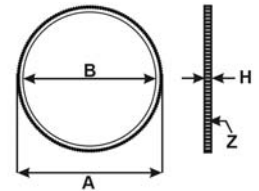

A	Outer diameter	mm	396
B	Inner diameter	mm	356
H	Thickness	mm	18
Z	Teeth number	nr	130

APPLICATIONS: EUROCARGO - EUROPOLIS
NOTES: With Lead-Bevel

CEI no.
123.244
IVECO no.
4890454

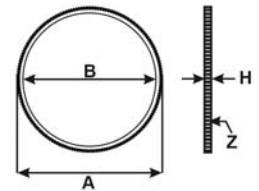

A	Outer diameter	mm	424
B	Inner diameter	mm	380
H	Thickness	mm	18
Z	Teeth number	nr	132

APPLICATIONS: EUROCARGO - HEULIEZ
NOTES: With Lead-Bevel

CEI no.

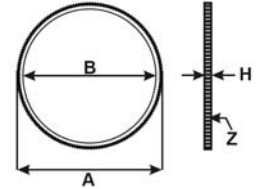
123.245IVECO no.
99438525
5001857233

A	Outer diameter	mm	479
B	Inner diameter	mm	436
H	Thickness	mm	22
Z	Teeth number	nr	149

APPLICATIONS: EUROARGO - EUROTCH - EUROTRAKKER - STRALIS - TRAKKER - EUROMOVER - ARWAY - CITELIS - CITYCLASS - CREALIS - CROSSWAY - EUROCLASS - EUROPOLIS - EURORIDER - EVADYS - HEULIEZ - MIDIRIDER

NOTES: With Lead-Bevel

CEI no.

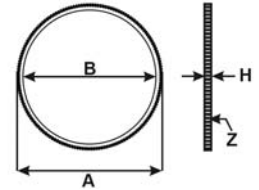
123.150IVECO no.
4718356

A	Outer diameter	mm	473
B	Inner diameter	mm	416,3
H	Thickness	mm	25
Z	Teeth number	nr	156

APPLICATIONS: T Series - P/PA - TURBOSTAR - TURBOTCH - EUROSTAR - EUROTCH - EUROTRAKKER - AP Series - OLD Range

NOTES: With Lead-Bevel - Autobus application 370 models

CEI no.

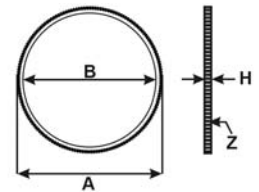
123.142IVECO no.
4672334
4854033

A	Outer diameter	mm	505
B	Inner diameter	mm	455,7
H	Thickness	mm	25
Z	Teeth number	nr	167

APPLICATIONS: T Series - P/PA - TURBOSTAR - EUROSTAR - EUROTCH - EUROTRAKKER - AP Series - CITYCLASS - DOMINO - EUROCLASS - EURORIDER - OLD Range

NOTES: With Lead-Bevel - Autobus application 370 models

CEI no.

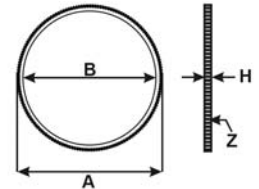
123.246IVECO no.
99433386

A	Outer diameter	mm	496,4
B	Inner diameter	mm	452
H	Thickness	mm	22
Z	Teeth number	nr	155

APPLICATIONS: EUROSTAR - EUROTECH - EUROTRAKKER -
STRALIS - TRAKKER - ARWAY - DOMINO - EURORIDER - EVADYS -
MAGELYS - NEW DOMINO
NOTES: With Lead-Bevel

ENGINE

275

Suitable to: **DAF**

CEI no.

123.214

DAF no.

0298355

1313871

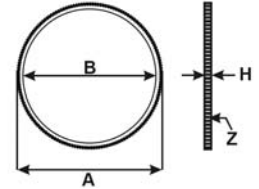

A	Outer diameter	mm	488,5
B	Inner diameter	mm	458
H	Thickness	mm	22
Z	Teeth number	nr	161

APPLICATIONS: F75 - F85 - F95 - 75CF - 85CF - 95XF - CF75 - CF85
NOTES: With Lead-Bevel

CEI no.

123.255

DAF no.

1314188

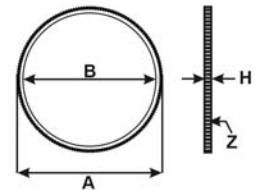

A	Outer diameter	mm	488,5
B	Inner diameter	mm	440
H	Thickness	mm	19
Z	Teeth number	nr	161

APPLICATIONS: F75 - F85 - F95 - 75CF - 85CF - 95XF - CF75 - CF85 - XF95
NOTES: With Lead-Bevel

CEI no.

123.305

DAF no.

1606305

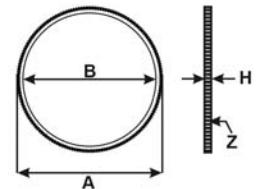

A	Outer diameter	mm	
B	Inner diameter	mm	
H	Thickness	mm	
Z	Teeth number	nr	

APPLICATIONS: CF85 - XF95 - XF105

Our spare parts are not the originals but interchangeable with the originals ones. All original equipment manufacturers' numbers, pictures and models used in this catalogue are for reference only. Our products bear our trade-mark.

CEI no.

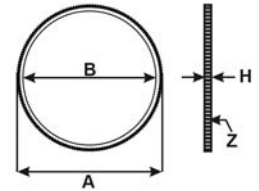
123.194MERCEDES no.
352 032 1105

A	Outer diameter	mm	380
B	Inner diameter	mm	334
H	Thickness	mm	16
Z	Teeth number	nr	125

APPLICATIONS: T2/L - T2/LN1 - LP - NG - LK/LN2
 NOTES: With Lead-Bevel

CEI no.

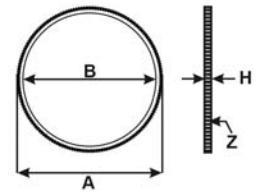
123.206MERCEDES no.
352 032 1305

A	Outer diameter	mm	404
B	Inner diameter	mm	361
H	Thickness	mm	16
Z	Teeth number	nr	133

APPLICATIONS: VARIO - NG - LK/LN2 - MK - ATEGO - MAXI ATEGO
 - AXOR - ECONIC - ZETROS - CITARO - CONECTO - INTOURO -
 TOURINO
 NOTES: With Lead-Bevel

CEI no.

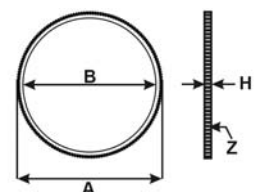
123.247MERCEDES no.
366 032 0105

A	Outer diameter	mm	444
B	Inner diameter	mm	392
H	Thickness	mm	16
Z	Teeth number	nr	146

APPLICATIONS: VARIO - LK/LN2 - MK - ATEGO - MAXI ATEGO -
 AXOR - ECONIC - ZETROS - CITARO - CONECTO - INTEGRO -
 INTOURO - TOURINO
 NOTES: Without Lead-Bevel

CEI no.

123.176

MERCEDES no.

403 032 0305

403 032 0205

403 032 0405

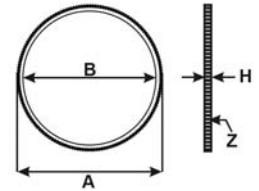

A	Outer diameter	mm	485
B	Inner diameter	mm	432
H	Thickness	mm	18
Z	Teeth number	nr	160

APPLICATIONS: NG - MK - SK - AXOR - ACTROS (I) - ACTROS (II) -
CITARO - CONECTO - INTEGRO - INTOURO - TOURISMO - TRAVEGO
NOTES: Without Lead-Bevel

CEI no.

123.176

MAN no.

51 02310 0073

51 02310 0071

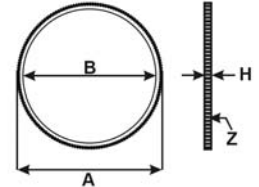

A	Outer diameter	mm	485
B	Inner diameter	mm	432
H	Thickness	mm	18
Z	Teeth number	nr	160

APPLICATIONS: M 90 - F 90 - E 2000 - F 2000 - TGA - TGS - TGX -
 LOW ENTRY - EL - HOCL - LION S COACH - LION S STAR - NG - NL -
 NU - R - SD - SG - SL - SL (II) - SR - SU - UL

NOTES: Without Lead-Bevel

CEI no.

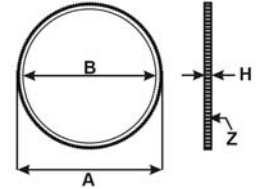
123.196RENAULT no.
00 00 141 306

A	Outer diameter	mm	475
B	Inner diameter	mm	429
H	Thickness	mm	17,5
Z	Teeth number	nr	148

APPLICATIONS: C Series - G Series - R Series - MAXTER -
PREMIUM - MAGNUM - KERAX - TRACER
NOTES: With Lead-Bevel

CEI no.

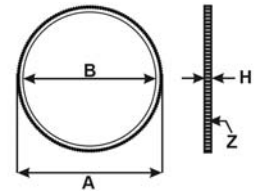
123.224RENAULT no.
00 37 376 022

A	Outer diameter	mm	405,5
B	Inner diameter	mm	365
H	Thickness	mm	18
Z	Teeth number	nr	126

APPLICATIONS: C Series - G Series - J Series - MIDLINER - MIDLUM
- PREMIUM
NOTES: With Lead-Bevel - Versions Midliner M - S

CEI no.

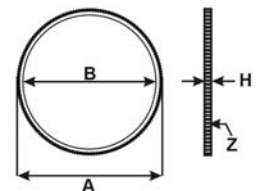
123.267RENAULT no.
50 10 295 161

A	Outer diameter	mm	491,5
B	Inner diameter	mm	429,5
H	Thickness	mm	17,5
Z	Teeth number	nr	152

APPLICATIONS: PREMIUM - KERAX
NOTES: With Lead-Bevel

CEI no.

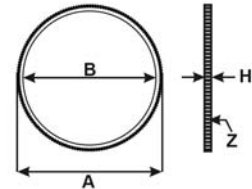
123.209RENAULT no.
74 20 711 957

A	Outer diameter	mm	492
B	Inner diameter	mm	449,5
H	Thickness	mm	17
Z	Teeth number	nr	153

APPLICATIONS: PREMIUM - MAGNUM - KERAX
NOTES: Without Lead-Bevel

CEI no.

123.193

SCANIA no.

139625

131046

1471237

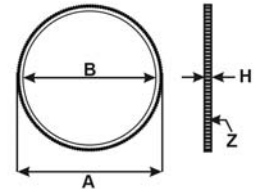

A	Outer diameter	mm	480
B	Inner diameter	mm	430
H	Thickness	mm	22
Z	Teeth number	nr	158

APPLICATIONS: Series 2 - Series 3 - Series 4 - Series P - Series G - Series R - Series T - Series 3 (Bus) - Series 4 (Bus) - Series F (Bus) - Series K (Bus) - Series N (Bus)

NOTES: With Lead-Bevel - Old type

CEI no.

123.226

SCANIA no.

1487566

1465409

1527913

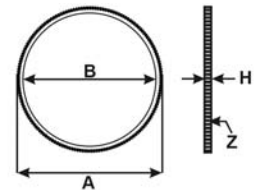

A	Outer diameter	mm	480
B	Inner diameter	mm	430
H	Thickness	mm	22
Z	Teeth number	nr	158

APPLICATIONS: Series 2 - Series 3 - Series 4 - Series P - Series G - Series R - Series T - Series 4 (Bus)

NOTES: Without Lead-Bevel - New type

CEI no.

123.180

SCANIA no.

170069

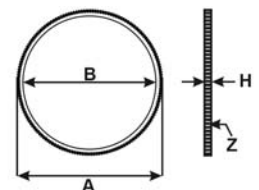

A	Outer diameter	mm	495
B	Inner diameter	mm	446
H	Thickness	mm	22
Z	Teeth number	nr	163

APPLICATIONS: Series 2 - Series 3 - Series 4

NOTES: With Lead-Bevel - Old type

CEI no.

123.225

SCANIA no.

1487567

1465410

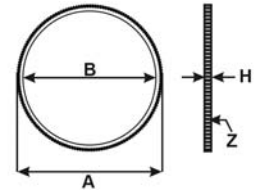

A	Outer diameter	mm	495
B	Inner diameter	mm	446
H	Thickness	mm	22
Z	Teeth number	nr	163

APPLICATIONS: Series 2 - Series 3 - Series 4
NOTES: Without Lead-Bevel - New type

CEI no.

123.310

SCANIA no.

1539451

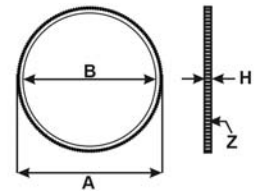

A	Outer diameter	mm	479,50
B	Inner diameter	mm	430
H	Thickness	mm	22
Z	Teeth number	nr	158

APPLICATIONS: Series 4 - Series P - Series G - Series R - Series T -
 Series 4 (Bus) - Series F (Bus) - Series K (Bus) - Series N (Bus)
NOTES: With Lead-Bevel

CEI no.

123.184

VOLVO no.

420794

423082

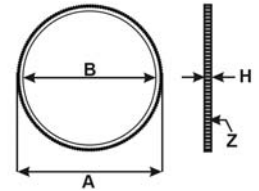

A	Outer diameter	mm	473
B	Inner diameter	mm	440
H	Thickness	mm	22
Z	Teeth number	nr	156

APPLICATIONS: F10 - F12 - FS7 - N10 - N12 - FL7 - FL10 - FM7 - FM9
- FM10 - FM12 - FH12 - NL10 - NL12 - FM - B10

NOTES: Without Lead-Bevel

CEI no.

123.209

VOLVO no.

20711957

471532

8193939

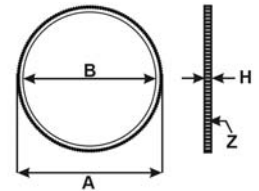

A	Outer diameter	mm	492
B	Inner diameter	mm	449,5
H	Thickness	mm	17
Z	Teeth number	nr	153

APPLICATIONS: F16 - FL12 - FM7 - FM9 - FM10 - FM12 - FH12 - FH16
- NH12 - FM - FH - B7 - B9 - B12 - B13

NOTES: Without Lead-Bevel

CEI no.
123.080
ASTRA no.
954332

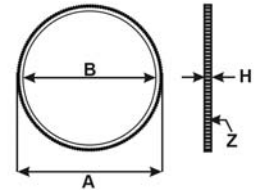

A	Outer diameter	mm	334
B	Inner diameter	mm	292,6
H	Thickness	mm	15
Z	Teeth number	nr	110

NOTES: With Lead-Bevel

CEI no.
123.141
ASTRA no.
49457

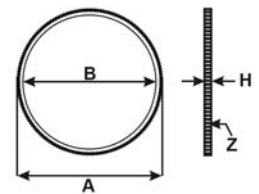

A	Outer diameter	mm	396
B	Inner diameter	mm	356
H	Thickness	mm	18
Z	Teeth number	nr	130

NOTES: With Lead-Bevel

CEI no.
123.202
ASTRA no.
958479

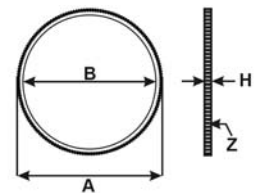

A	Outer diameter	mm	396
B	Inner diameter	mm	356
H	Thickness	mm	18
Z	Teeth number	nr	130

NOTES: With Lead-Bevel

CEI no.

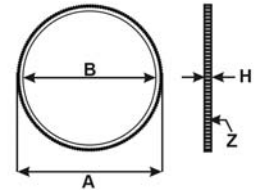
123.150ASTRA no.
48160

A	Outer diameter	mm	473
B	Inner diameter	mm	416,3
H	Thickness	mm	25
Z	Teeth number	nr	156

NOTES: With Lead-Bevel

CEI no.

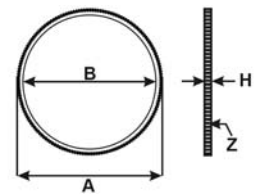
123.142ASTRA no.
49301
956676

A	Outer diameter	mm	505
B	Inner diameter	mm	455,7
H	Thickness	mm	25
Z	Teeth number	nr	167

NOTES: With Lead-Bevel

ENGINE VARIOUS

ARTICOLI VARI MOTORE - DIVERS ARTICLES DU MOTEUR - ARTÍCULOS VARIOS MOTOR

288+288

SCANIA

CEI no.

139.410

SCANIA no.

364833

278599

523434

366592



APPLICATIONS: Series 2 - Series 3 - Series 3 (Bus) - Series 4 (Bus)

Our spare parts are not the originals but interchangeable with the originals ones. All original equipment manufacturers' numbers, pictures and models used in this catalogue are for reference only. Our products bear our trade-mark.

PROPELLER SHAFT SUPPORTS

SUPPORTI TRASMISSIONE - SUPPORTS DE TRANSMISSION - SOPORTES DE TRANSMISIÓN

290+329

IVECO, DAF, MERCEDES, MAN, RENAULT, SCANIA, VOLVO

CEI no.

284.011

IVECO no.

42541021
5969891
9932698
9984261
4390495

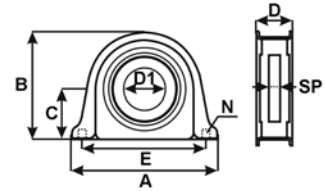

D1	Inner diameter	mm	35
SP	Thickness	mm	17
A	Length	mm	200
B	Outer diameter	mm	129
C	Height	mm	58
D	Width	mm	46
E	Holes distance	mm	168
N	Holes diameter	mm	14

APPLICATIONS: DAILY (I) - Z Series - A Series

NOTES: Project: BTB - Project: GLAENZER

CEI no.

284.019

IVECO no.

42536726
93160324

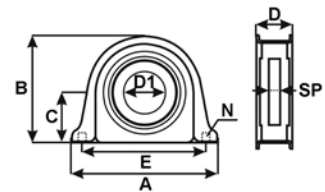

D1	Inner diameter	mm	35
SP	Thickness	mm	25
A	Length	mm	195
B	Outer diameter	mm	123
C	Height	mm	59
D	Width	mm	53
E	Holes distance	mm	166
N	Holes diameter	mm	13

APPLICATIONS: DAILY (I) - A Series

NOTES: Project: DANA

CEI no.

284.025

IVECO no.

93158202

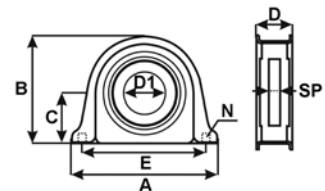

D1	Inner diameter	mm	40
SP	Thickness	mm	22
A	Length	mm	197
B	Outer diameter	mm	117
C	Height	mm	57
D	Width	mm	50
E	Holes distance	mm	168
N	Holes diameter	mm	13

APPLICATIONS: DAILY (I) - Z Series - A Series

NOTES: Project: DANA

Our spare parts are not the originals but interchangeable with the originals ones. All original equipment manufacturers' numbers, pictures and models used in this catalogue are for reference only. Our products bear our trade-mark.

Our spare parts are not the originals but interchangeable with the originals ones. All original equipment manufacturers' numbers, pictures and models used in this catalogue are for reference only. Our products bear our trade-mark.

CEI no.

284.026

IVECO no.
42530546

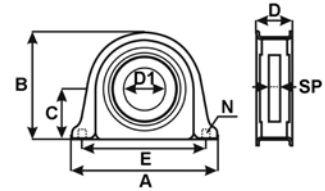

D1	Inner diameter	mm	40
SP	Thickness	mm	22
A	Length	mm	197
B	Outer diameter	mm	117
C	Height	mm	57
D	Width	mm	50
E	Holes distance	mm	168
N	Holes diameter	mm	13

APPLICATIONS: DAILY (I) - A Series
NOTES: Project: DANA

CEI no.

284.053

IVECO no.
42554407
42535254
42561251

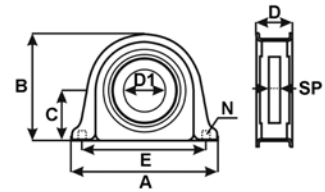

D1	Inner diameter	mm	40
SP	Thickness	mm	22
A	Length	mm	197
B	Outer diameter	mm	117
C	Height	mm	57
D	Width	mm	47
E	Holes distance	mm	170
N	Holes diameter	mm	12,5

APPLICATIONS: DAILY (II) e (III)
NOTES: Project: DANA

CEI no.

284.014

IVECO no.
42538439
93156460
93157025

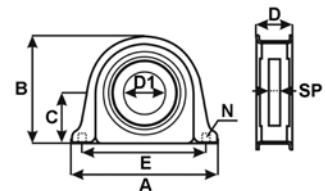

D1	Inner diameter	mm	45
SP	Thickness	mm	19
A	Length	mm	200
B	Outer diameter	mm	120
C	Height	mm	57
D	Width	mm	37,5
E	Holes distance	mm	169
N	Holes diameter	mm	13,5

APPLICATIONS: DAILY (I) - A Series
NOTES: Project: BIRFIELD

CEI no.

284.010

IVECO no.

42536523
4614631
4639052
4642213
4682902
61254094
93160226
9983345

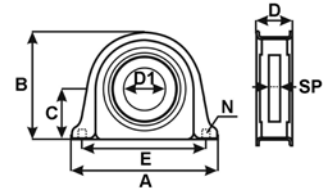

D1	Inner diameter	mm	45
SP	Thickness	mm	19
A	Length	mm	230
B	Outer diameter	mm	156
C	Height	mm	69
D	Width	mm	58
E	Holes distance	mm	193
N	Holes diameter	mm	13

APPLICATIONS: Z Series - M Series - EUROCARGO - EUROTRAKKER - A Series

NOTES: Project: GLAENZER

CEI no.

284.027

IVECO no.

93158251
42538968
93158206

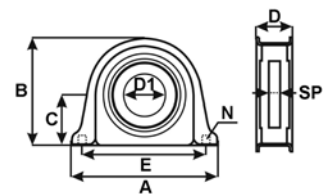

D1	Inner diameter	mm	45
SP	Thickness	mm	27
A	Length	mm	229
B	Outer diameter	mm	152
C	Height	mm	70
D	Width	mm	58
E	Holes distance	mm	194
N	Holes diameter	mm	13

APPLICATIONS: Z Series - M Series - EUROCARGO - A Series

NOTES: Project: DANA

CEI no.

284.015

IVECO no.

42536965
93160223

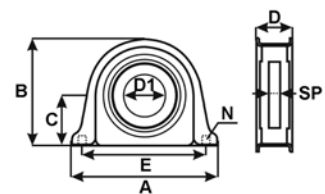

D1	Inner diameter	mm	40
SP	Thickness	mm	18
A	Length	mm	200
B	Outer diameter	mm	136
C	Height	mm	63
D	Width	mm	54
E	Holes distance	mm	168
N	Holes diameter	mm	15

APPLICATIONS: EUROCARGO

NOTES: Project: BIRFIELD

Our spare parts are not the originals but interchangeable with the originals ones. All original equipment manufacturers' numbers, pictures and models used in this catalogue are for reference only. Our products bear our trade-mark.

Our spare parts are not the originals but interchangeable with the originals ones. All original equipment manufacturers' numbers, pictures and models used in this catalogue are for reference only. Our products bear our trade-mark.

CEI no.

284.071

IVECO no.
42534452

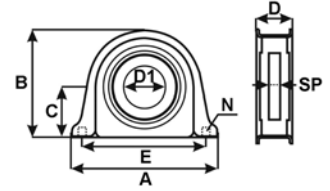

D1	Inner diameter	mm	45
SP	Thickness	mm	19
A	Length	mm	230
B	Outer diameter	mm	156
C	Height	mm	69
D	Width	mm	58
E	Holes distance	mm	193
N	Holes diameter	mm	13

APPLICATIONS: EUROCARGO

CEI no.

284.028

IVECO no.
42532291
42538366

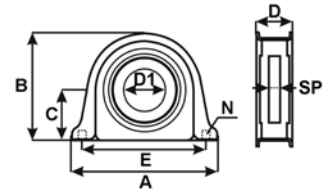

D1	Inner diameter	mm	55
SP	Thickness	mm	18
A	Length	mm	200
B	Outer diameter	mm	139
C	Height	mm	61
D	Width	mm	52
E	Holes distance	mm	168
N	Holes diameter	mm	13

APPLICATIONS: EUROCARGO
NOTES: Project: BIRFIELD

CEI no.

284.022

IVECO no.
42536524
8190925
8194600
93160517

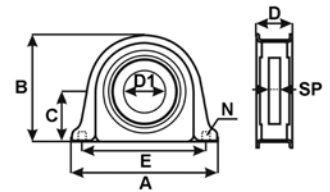
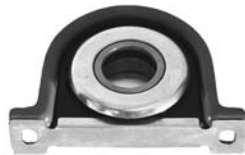

D1	Inner diameter	mm	55
SP	Thickness	mm	18
A	Length	mm	231
B	Outer diameter	mm	158
C	Height	mm	67
D	Width	mm	52
E	Holes distance	mm	193
N	Holes diameter	mm	13

APPLICATIONS: M Series - EUROCARGO - EUROTECH - A Series
NOTES: Project: GWB

CEI no.

284.073

IVECO no.
42530452

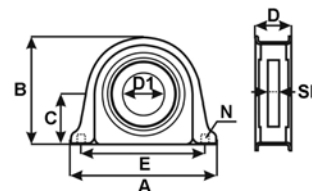

D1	Inner diameter	mm	55
SP	Thickness	mm	18
A	Length	mm	230
B	Outer diameter	mm	161
C	Height	mm	72,5
D	Width	mm	58
E	Holes distance	mm	191,5
N	Holes diameter	mm	14,5

APPLICATIONS: EUROARGO

NOTES: Project: GWB

CEI no.

284.029

IVECO no.
42532295
42538367

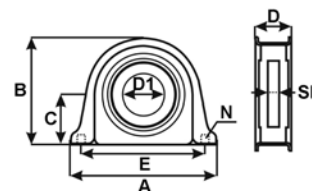

D1	Inner diameter	mm	60
SP	Thickness	mm	18
A	Length	mm	231
B	Outer diameter	mm	154
C	Height	mm	66,5
D	Width	mm	59
E	Holes distance	mm	190,5
N	Holes diameter	mm	13

APPLICATIONS: EUROARGO

NOTES: Project: GKN

CEI no.

284.030

IVECO no.
93194978

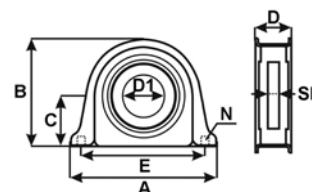

D1	Inner diameter	mm	65
SP	Thickness	mm	18
A	Length	mm	233
B	Outer diameter	mm	160
C	Height	mm	72,5
D	Width	mm	60
E	Holes distance	mm	198
N	Holes diameter	mm	15

APPLICATIONS: EUROARGO - EUROTECH

NOTES: Project: KLEIN

Our spare parts are not the originals but interchangeable with the originals ones. All original equipment manufacturers' numbers, pictures and models used in this catalogue are for reference only. Our products bear our trade-mark.

CEI no.

284.072

IVECO no.
42536078

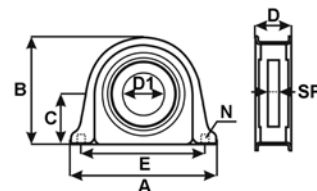

D1	Inner diameter	mm	65
SP	Thickness	mm	18
A	Length	mm	233
B	Outer diameter	mm	160
C	Height	mm	72,5
D	Width	mm	60
E	Holes distance	mm	198
N	Holes diameter	mm	15

APPLICATIONS: EUROCARGO
NOTES: Project: KLEIN

CEI no.

284.031

IVECO no.
93192009

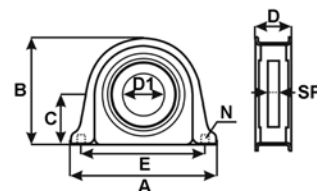

D1	Inner diameter	mm	100
SP	Thickness	mm	13
A	Length	mm	255
B	Outer diameter	mm	158
C	Height	mm	73
D	Width	mm	40
E	Holes distance	mm	195
N	Holes diameter	mm	13

APPLICATIONS: EUROCARGO
NOTES: Project: GWB

CEI no.

284.117

IVECO no.
42532794

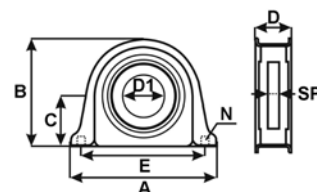

D1	Inner diameter	mm	40
SP	Thickness	mm	27
A	Length	mm	197
B	Outer diameter	mm	145
C	Height	mm	61
D	Width	mm	51
E	Holes distance	mm	169
N	Holes diameter	mm	12,5

APPLICATIONS: EUROCARGO

CEI no.

284.062

IVECO no.

42555165

42538361

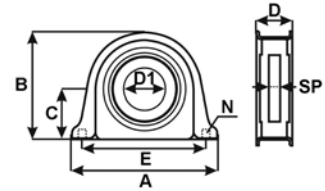

D1	Inner diameter	mm	75
SP	Thickness	mm	26
A	Length	mm	261
B	Outer diameter	mm	193
C	Height	mm	92
D	Width	mm	64
E	Holes distance	mm	220/227
N	Holes diameter	mm	15/17

APPLICATIONS: EUROTECH

CEI no.

284.009

IVECO no.

93191989

42002125

42077882

42541438

4698110

4738950

4803933

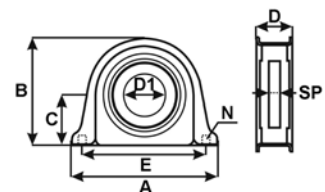

D1	Inner diameter	mm	60
SP	Thickness	mm	36
A	Length	mm	260
B	Outer diameter	mm	180
C	Height	mm	83
D	Width	mm	62
E	Holes distance	mm	200
N	Holes diameter	mm	15

APPLICATIONS: T Series - P/PA - TURBOTECH

NOTES: Project: GLAENZER - Project: GWB

CEI no.

284.032

IVECO no.

42536525

93157125

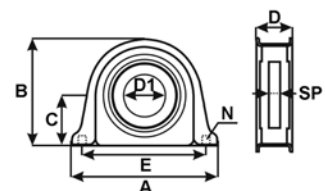

D1	Inner diameter	mm	60
SP	Thickness	mm	23
A	Length	mm	258
B	Outer diameter	mm	187
C	Height	mm	88
D	Width	mm	65
E	Holes distance	mm	220
N	Holes diameter	mm	15

APPLICATIONS: TURBOSTAR - TURBOTECH

NOTES: Project: GLAENZER

Our spare parts are not the originals but interchangeable with the originals ones. All original equipment manufacturers' numbers, pictures and models used in this catalogue are for reference only. Our products bear our trade-mark.

CEI no.

284.033

IVECO no.

42536961

93157626

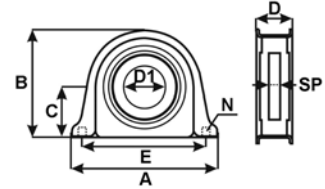

D1	Inner diameter	mm	60
SP	Thickness	mm	36
A	Length	mm	258
B	Outer diameter	mm	187
C	Height	mm	88
D	Width	mm	65
E	Holes distance	mm	220
N	Holes diameter	mm	15

APPLICATIONS: TURBOSTAR - TURBOTECH - EUROSTAR - EUROTECH - EUROTRAKKER

NOTES: Project: KLEIN

CEI no.

284.013

IVECO no.

42536962

42087410

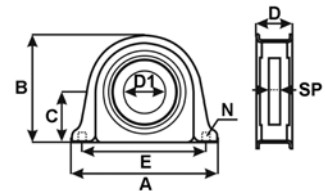

D1	Inner diameter	mm	70
SP	Thickness	mm	43
A	Length	mm	254
B	Outer diameter	mm	185
C	Height	mm	88
D	Width	mm	65
E	Holes distance	mm	220
N	Holes diameter	mm	15

APPLICATIONS: P/PA - TURBOSTAR - TURBOTECH - EUROSTAR - EUROTECH - EUROTRAKKER

NOTES: Project: KLEIN

CEI no.

284.023

IVECO no.

42536964

42087542

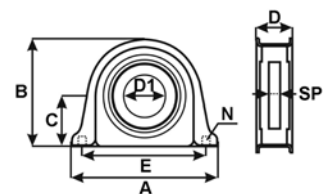

D1	Inner diameter	mm	70
SP	Thickness	mm	20
A	Length	mm	265
B	Outer diameter	mm	190
C	Height	mm	87,5
D	Width	mm	65
E	Holes distance	mm	220
N	Holes diameter	mm	15

APPLICATIONS: TURBOSTAR - TURBOTECH

NOTES: Project: GWB

CEI no.

284.034

IVECO no.

42541440

93163091

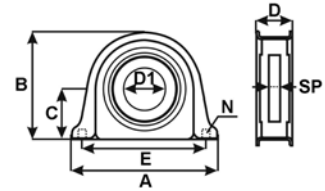

D1	Inner diameter	mm	55
SP	Thickness	mm	18
A	Length	mm	231
B	Outer diameter	mm	158
C	Height	mm	67
D	Width	mm	52
E	Holes distance	mm	193
N	Holes diameter	mm	13

APPLICATIONS: EUROCARGO - EUROSTAR - EUROTECH - STRALIS - EURORIDER

NOTES: Project: GWB

CEI no.

284.016

IVECO no.

42536963

93163689

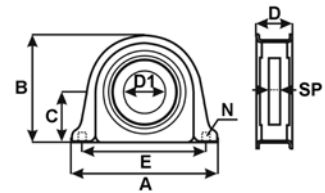

D1	Inner diameter	mm	70
SP	Thickness	mm	20
A	Length	mm	254
B	Outer diameter	mm	185
C	Height	mm	88
D	Width	mm	65
E	Holes distance	mm	220
N	Holes diameter	mm	15

APPLICATIONS: EUROSTAR - EUROTECH - EUROTRAKKER

NOTES: Project: GWB

CEI no.

284.035

IVECO no.

42541437

93190884

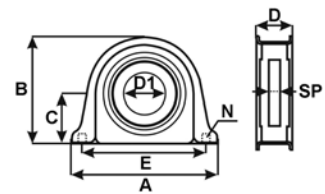
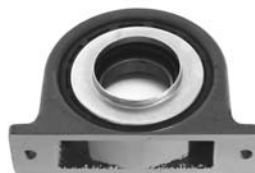

D1	Inner diameter	mm	70
SP	Thickness	mm	20
A	Length	mm	254
B	Outer diameter	mm	185
C	Height	mm	88
D	Width	mm	65
E	Holes distance	mm	220
N	Holes diameter	mm	15

APPLICATIONS: P/PA - EUROSTAR - EUROTECH - EUROTRAKKER - STRALIS - TRAKKER

NOTES: Project: GKN

CEI no.

284.036

IVECO no.
93192572

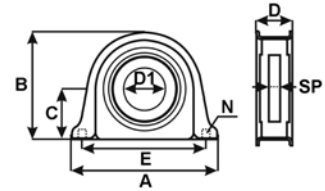

D1	Inner diameter	mm	75
SP	Thickness	mm	20
A	Length	mm	255
B	Outer diameter	mm	185
C	Height	mm	87
D	Width	mm	60
E	Holes distance	mm	220
N	Holes diameter	mm	15

APPLICATIONS: MK Series - P/PA - TURBOTECH - EUROSTAR -
EUROTECH - EUROTRAKKER - STRALIS
NOTES: Project: KLEIN

CEI no.

284.012

IVECO no.
4674953
42002123

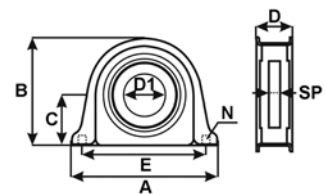

D1	Inner diameter	mm	55
SP	Thickness	mm	18
A	Length	mm	231
B	Outer diameter	mm	158
C	Height	mm	67
D	Width	mm	52
E	Holes distance	mm	193
N	Holes diameter	mm	13

APPLICATIONS: M Series - EUROARGO - EUROSTAR -
EUROTECH - STRALIS - A Series - EURORIDER
NOTES: Project: GWB

Our spare parts are not the originals but interchangeable with the originals ones. All original equipment manufacturers' numbers, pictures and models used in this catalogue are for reference only. Our products bear our trade-mark.

CEI no.
284.011

DAF no.
0608924

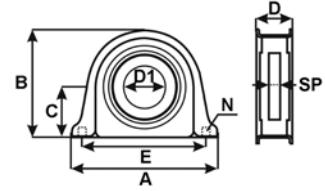

D1	Inner diameter	mm	35
SP	Thickness	mm	17
A	Length	mm	200
B	Outer diameter	mm	129
C	Height	mm	58
D	Width	mm	46
E	Holes distance	mm	168
N	Holes diameter	mm	14

APPLICATIONS: F700 - F900 - F1600 - F1800
NOTES: Project: BTB - Project: GLAENZER

CEI no.
284.009

DAF no.
0102204

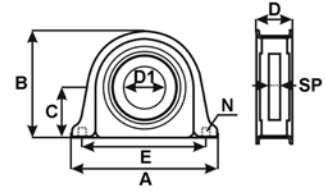

D1	Inner diameter	mm	60
SP	Thickness	mm	36
A	Length	mm	260
B	Outer diameter	mm	180
C	Height	mm	83
D	Width	mm	62
E	Holes distance	mm	200
N	Holes diameter	mm	15

APPLICATIONS: F1700 - F1900 - F2100 - F2300 - F2500 - F2700 -
F2800 - F2900 - F3200 - F3300 - F3600
NOTES: Project: GLAENZER - Project: GWB

CEI no.
284.023

DAF no.
1235569

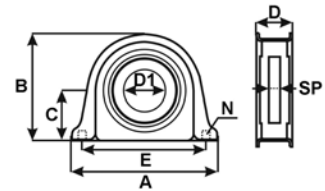

D1	Inner diameter	mm	70
SP	Thickness	mm	20
A	Length	mm	265
B	Outer diameter	mm	190
C	Height	mm	87,5
D	Width	mm	65
E	Holes distance	mm	220
N	Holes diameter	mm	15

APPLICATIONS: F85 - F95 - 85CF - 95XF
NOTES: Project: GWB

Our spare parts are not the originals but interchangeable with the originals ones. All original equipment manufacturers' numbers, pictures and models used in this catalogue are for reference only. Our products bear our trade-mark.

CEI no.
284.021

DAF no.
0102203

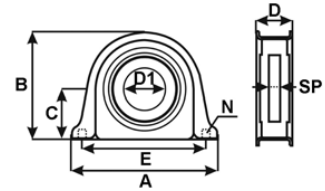

D1	Inner diameter	mm	55
SP	Thickness	mm	36
A	Length	mm	232
B	Outer diameter	mm	159
C	Height	mm	73,5
D	Width	mm	60
E	Holes distance	mm	193
N	Holes diameter	mm	15

APPLICATIONS: F1700 - F1900 - F2100 - F2300 - F2500
NOTES: Project: **GWB**

CEI no.
284.037

DAF no.
1404560
AMPA517

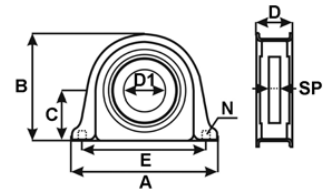

D1	Inner diameter	mm	45
SP	Thickness	mm	27
A	Length	mm	229
B	Outer diameter	mm	152
C	Height	mm	70
D	Width	mm	58
E	Holes distance	mm	194
N	Holes diameter	mm	13

APPLICATIONS: F45 - F55 - LF45 - LF55
NOTES: Project: **SPICER**

CEI no.
284.110

DAF no.
1404554
AMPA518

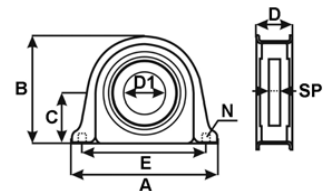

D1	Inner diameter	mm	40
SP	Thickness	mm	25
A	Length	mm	200
B	Outer diameter	mm	136
C	Height	mm	63
D	Width	mm	54
E	Holes distance	mm	168
N	Holes diameter	mm	13,5

APPLICATIONS: LF45 - LF55

Our spare parts are not the originals but interchangeable with the originals ones. All original equipment manufacturers' numbers, pictures and models used in this catalogue are for reference only. Our products bear our trade-mark.

CEI no.
284.112

DAF no.
1409235

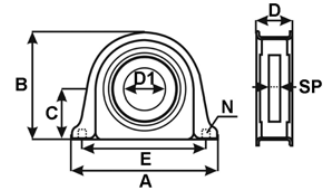

D1	Inner diameter	mm	55
SP	Thickness	mm	22
A	Length	mm	220
B	Outer diameter	mm	153
C	Height	mm	62
D	Width	mm	59
E	Holes distance	mm	193
N	Holes diameter	mm	13

APPLICATIONS: LF45 - LF55

CEI no.
284.108

DAF no.
1408525

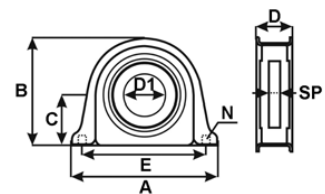

D1	Inner diameter	mm	55
SP	Thickness	mm	18
A	Length	mm	230
B	Outer diameter	mm	153
C	Height	mm	62
D	Width	mm	61
E	Holes distance	mm	192
N	Holes diameter	mm	13

APPLICATIONS: LF45 - LF55 - CF65

CEI no.
284.107

DAF no.
1782199
1408367
1409031
1409056

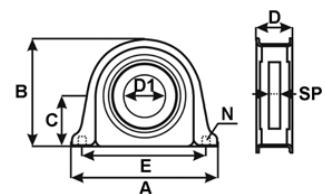

D1	Inner diameter	mm	60
SP	Thickness	mm	22
A	Length	mm	231
B	Outer diameter	mm	152,5
C	Height	mm	67
D	Width	mm	59
E	Holes distance	mm	193,5
N	Holes diameter	mm	13

APPLICATIONS: LF45 - LF55 - CF65

Our spare parts are not the originals but interchangeable with the originals ones. All original equipment manufacturers' numbers, pictures and models used in this catalogue are for reference only. Our products bear our trade-mark.

Our spare parts are not the originals but interchangeable with the originals ones. All original equipment manufacturers' numbers, pictures and models used in this catalogue are for reference only. Our products bear our trade-mark.

CEI no.
284.109

DAF no.
1700326

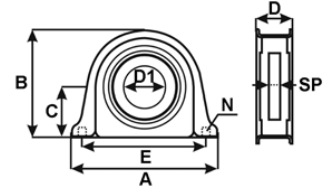

D1	Inner diameter	mm	50
SP	Thickness	mm	30
A	Length	mm	230
B	Outer diameter	mm	159
C	Height	mm	67
D	Width	mm	59
E	Holes distance	mm	193
N	Holes diameter	mm	14,5

APPLICATIONS: LF55 - CF65

CEI no.
284.024

DAF no.
1298157

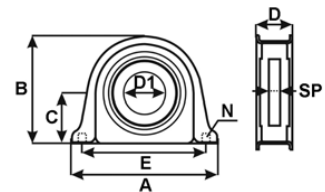

D1	Inner diameter	mm	55
SP	Thickness	mm	18
A	Length	mm	232
B	Outer diameter	mm	152
C	Height	mm	66
D	Width	mm	58
E	Holes distance	mm	200
N	Holes diameter	mm	15

APPLICATIONS: F65 - F75 - F85 - F95 - 65CF - 75CF - 85CF - 95XF
NOTES: Project: GWB

CEI no.
284.074

DAF no.
1288235

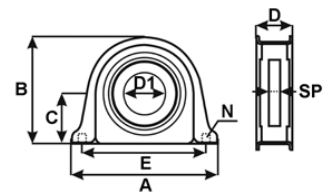

D1	Inner diameter	mm	60
SP	Thickness	mm	36
A	Length	mm	254
B	Outer diameter	mm	186
C	Height	mm	88
D	Width	mm	65
E	Holes distance	mm	220
N	Holes diameter	mm	15

APPLICATIONS: F85 - F95 - 75CF - 85CF - 95XF - CF75 - CF85 - XF95
- XF105

CEI no.

284.038

DAF no.

1435557

1288220

1323765

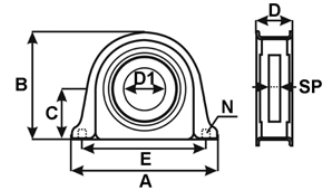

D1	Inner diameter	mm	65
SP	Thickness	mm	18
A	Length	mm	233
B	Outer diameter	mm	160
C	Height	mm	72,5
D	Width	mm	60
E	Holes distance	mm	200
N	Holes diameter	mm	15

APPLICATIONS: F65 - F75 - F85 - F95 - 65CF - 75CF - 85CF - 95XF - CF65 - CF75 - CF85 - XF95

NOTES: Project: KLEIN

CEI no.

284.075

DAF no.

1288242

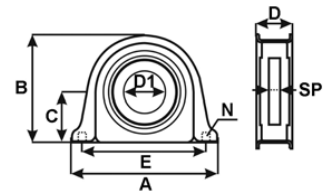

D1	Inner diameter	mm	70
SP	Thickness	mm	43
A	Length	mm	254
B	Outer diameter	mm	185
C	Height	mm	88
D	Width	mm	65
E	Holes distance	mm	220
N	Holes diameter	mm	15

APPLICATIONS: F95 - 85CF - 95XF - CF75 - CF85 - XF95 - XF105

CEI no.

284.076

DAF no.

1740904

1288231

1364376

1425157

1640922

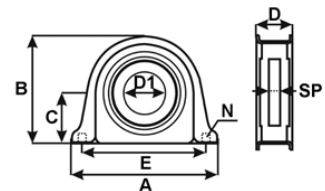
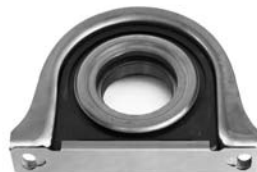

D1	Inner diameter	mm	75
SP	Thickness	mm	20
A	Length	mm	256,5
B	Outer diameter	mm	185
C	Height	mm	86
D	Width	mm	62
E	Holes distance	mm	220
N	Holes diameter	mm	15

APPLICATIONS: F85 - F95 - 85CF - 95XF - CF75 - CF85 - XF95 - XF105

Our spare parts are not the originals but interchangeable with the originals ones. All original equipment manufacturers' numbers, pictures and models used in this catalogue are for reference only. Our products bear our trade-mark.

CEI no.

284.057

MERCEDES no.

903 410 0010

901 410 0210

901 410 0310

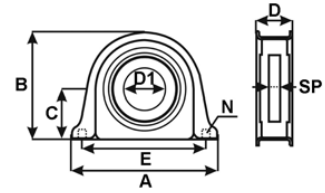

D1	Inner diameter	mm	45
SP	Thickness	mm	19
A	Length	mm	225
B	Outer diameter	mm	185
C	Height	mm	67
D	Width	mm	41
E	Holes distance	mm	194
N	Holes diameter	mm	13,5

APPLICATIONS: SPRINTER

CEI no.

284.079

MERCEDES no.

000 411 0212

970 411 0012

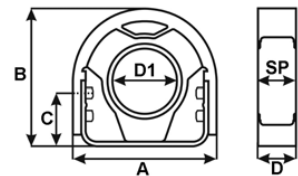

D1	Inner diameter	mm	45
SP	Thickness	mm	19
A	Length	mm	162
B	Outer diameter	mm	167
C	Height	mm	86
D	Width	mm	51

APPLICATIONS: ATEGO

CEI no.

284.080

MERCEDES no.

973 411 0112

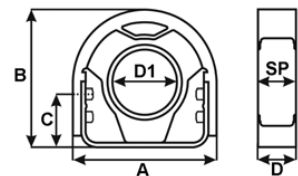

D1	Inner diameter	mm	55
SP	Thickness	mm	21
A	Length	mm	192,5
B	Outer diameter	mm	182
C	Height	mm	87
D	Width	mm	51

APPLICATIONS: ATEGO - MAXI ATEGO - AXOR - ECONIC

Our spare parts are not the originals but interchangeable with the originals ones. All original equipment manufacturers' numbers, pictures and models used in this catalogue are for reference only. Our products bear our trade-mark.

CEI no.

284.064

MERCEDES no.

- 973 410 0022
- 385 410 0110
- 385 410 0122
- 385 410 0922
- 385 410 1722

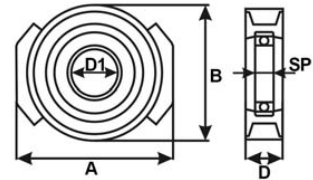

D1	Inner diameter	mm	55
SP	Thickness	mm	21
A	Length	mm	191
B	Outer diameter	mm	171
D	Width	mm	45

APPLICATIONS: NG - LK/LN2 - MK - SK - ATEGO - MAXI ATEGO - AXOR - ECONIC

CEI no.

284.059

MERCEDES no.

- 381 410 1522
- 381 410 0222
- 381 410 0422
- 381 410 1222
- 385 410 0010
- 385 586 0041

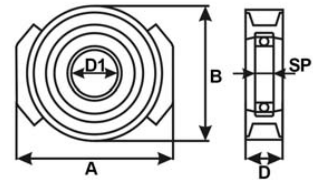

D1	Inner diameter	mm	45
SP	Thickness	mm	23
A	Length	mm	190
B	Outer diameter	mm	169,5
D	Width	mm	45

APPLICATIONS: T2/LN1 - VARIO - LP - NG - LK/LN2 - ATEGO

CEI no.

284.078

MERCEDES no.

- 973 411 0012

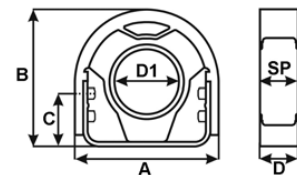

D1	Inner diameter	mm	55
SP	Thickness	mm	21
A	Length	mm	192,5
B	Outer diameter	mm	182
C	Height	mm	87
D	Width	mm	51

APPLICATIONS: ATEGO - MAXI ATEGO - AXOR

Our spare parts are not the originals but interchangeable with the originals ones. All original equipment manufacturers' numbers, pictures and models used in this catalogue are for reference only. Our products bear our trade-mark.

Our spare parts are not the originals but interchangeable with the originals ones. All original equipment manufacturers' numbers, pictures and models used in this catalogue are for reference only. Our products bear our trade-mark.

CEI no.

284.039

MERCEDES no.

655 410 0022

395 410 0622

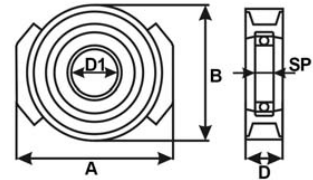

D1	Inner diameter	mm	70
SP	Thickness	mm	15
A	Length	mm	247
B	Outer diameter	mm	194
D	Width	mm	60

APPLICATIONS: NG - MK - SK - MAXI ATEGO - AXOR - ACTROS (I) - ECONIC

CEI no.

284.040

MERCEDES no.

000 410 1010

656 411 0012

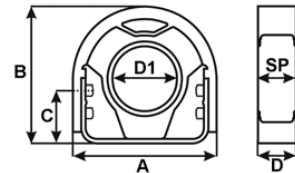

D1	Inner diameter	mm	70
SP	Thickness	mm	20
A	Length	mm	190
B	Outer diameter	mm	186
C	Height	mm	91
D	Width	mm	51

APPLICATIONS: MAXI ATEGO - AXOR - ACTROS (I) - ACTROS (II) - ECONIC

CEI no.

284.041

MERCEDES no.

659 411 0112

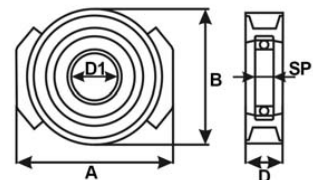

D1	Inner diameter	mm	80
SP	Thickness	mm	22
A	Length	mm	247
B	Outer diameter	mm	205
D	Width	mm	60

APPLICATIONS: ACTROS (I) - ACTROS (II)

CEI no.

284.042

MAN no.

81 39410 6019
81 39410 6013
81 39410 6017

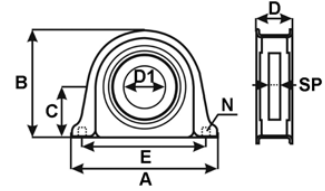

D1	Inner diameter	mm	65
SP	Thickness	mm	23
A	Length	mm	264
B	Outer diameter	mm	190
C	Height	mm	86,5
D	Width	mm	70
E	Holes distance	mm	225
N	Holes diameter	mm	17

APPLICATIONS: M 90 - F 90 - L 2000 - M 2000 - E 2000 - F 2000 - TGL
- TGM - TGA - TGS - TGX

CEI no.

284.106

MAN no.

81 39410 6018
81 39410 6016
81 39410 6025

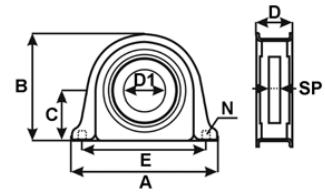

D1	Inner diameter	mm	100
SP	Thickness	mm	13
A	Length	mm	255
B	Outer diameter	mm	158
C	Height	mm	73
D	Width	mm	40
E	Holes distance	mm	195
N	Holes diameter	mm	13

APPLICATIONS: L 2000 - M 2000

CEI no.

284.101

MAN no.

81 39400 6104

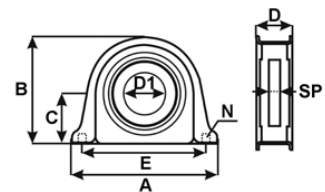

D1	Inner diameter	mm	75
SP	Thickness	mm	
A	Length	mm	
B	Outer diameter	mm	
C	Height	mm	
D	Width	mm	
E	Holes distance	mm	
N	Holes diameter	mm	

APPLICATIONS: L 2000 - M 2000 - TGL - TGM - TGA - TGS - TGX
NOTES: Replaced by CEI no. 284.102 (versions with GKN/GWB propeller shaft) or by CEI no. 284.104 (versions with KLEIN propeller shaft)

Our spare parts are not the originals but interchangeable with the originals ones. All original equipment manufacturers' numbers, pictures and models used in this catalogue are for reference only. Our products bear our trade-mark.

CEI no.

284.102

MAN no.

81 39410 6032
81 39410 6020
81 39410 6037

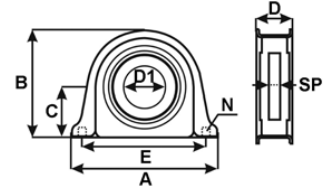

D1	Inner diameter	mm	75
SP	Thickness	mm	26
A	Length	mm	261
B	Outer diameter	mm	193
C	Height	mm	92
D	Width	mm	64
E	Holes distance	mm	220/227
N	Holes diameter	mm	15/17

APPLICATIONS: L 2000 - M 2000 - TGL - TGM - TGA - TGS - TGX

CEI no.

284.104

MAN no.

81 39410 6021

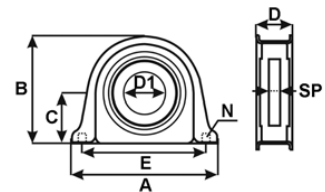

D1	Inner diameter	mm	75
SP	Thickness	mm	20
A	Length	mm	260
B	Outer diameter	mm	186,5
C	Height	mm	89
D	Width	mm	62
E	Holes distance	mm	225
N	Holes diameter	mm	17

APPLICATIONS: L 2000 - M 2000 - TGL - TGM - TGA - TGS - TGX

CEI no.

284.105

MAN no.

81 39410 6034
81 39400 6105
81 39400 6110
81 39410 6023
81 39410 6031
81 39410 6033

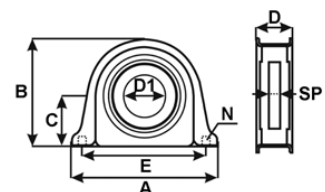

D1	Inner diameter	mm	85
SP	Thickness	mm	26
A	Length	mm	261
B	Outer diameter	mm	193
C	Height	mm	92
D	Width	mm	95,5
E	Holes distance	mm	220
N	Holes diameter	mm	21

APPLICATIONS: TGA - TGS - TGX

Our spare parts are not the originals but interchangeable with the originals ones. All original equipment manufacturers' numbers, pictures and models used in this catalogue are for reference only. Our products bear our trade-mark.

CEI no.

284.090

RENAULT no.

50 01 863 499

50 01 847 827

50 01 857 958

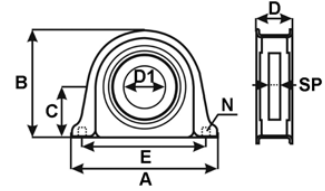

D1	Inner diameter	mm	45
SP	Thickness	mm	19
A	Length	mm	201
B	Outer diameter	mm	125,5
C	Height	mm	56
D	Width	mm	46,5
E	Holes distance	mm	166
N	Holes diameter	mm	13

APPLICATIONS: MASCOTT

CEI no.

284.092

RENAULT no.

50 01 860 799

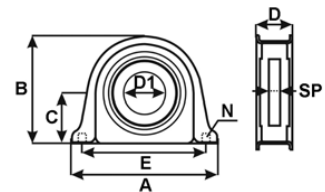

D1	Inner diameter	mm	45
SP	Thickness	mm	19
A	Length	mm	201
B	Outer diameter	mm	125,5
C	Height	mm	57
D	Width	mm	46,5
E	Holes distance	mm	168,5
N	Holes diameter	mm	13

APPLICATIONS: MASCOTT

CEI no.

284.011

RENAULT no.

50 00 560 295

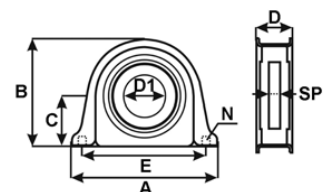

D1	Inner diameter	mm	35
SP	Thickness	mm	17
A	Length	mm	200
B	Outer diameter	mm	129
C	Height	mm	58
D	Width	mm	46
E	Holes distance	mm	168
N	Holes diameter	mm	14

APPLICATIONS: B Series - J Series - MIDLINER

NOTES: Project: BTB - Project: GLAENZER - Versions Midliner M - S

Our spare parts are not the originals but interchangeable with the originals ones. All original equipment manufacturers' numbers, pictures and models used in this catalogue are for reference only. Our products bear our trade-mark.

CEI no.

284.010

RENAULT no.

50 00 821 936

50 00 242 914

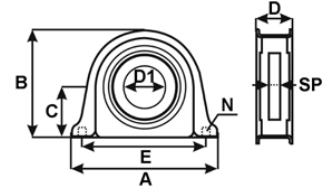

D1	Inner diameter	mm	45
SP	Thickness	mm	19
A	Length	mm	230
B	Outer diameter	mm	156
C	Height	mm	69
D	Width	mm	58
E	Holes distance	mm	193
N	Holes diameter	mm	13

APPLICATIONS: C Series - G Series - J Series - MIDLINER - MIDLUM

NOTES: Project: GLAENZER - Versions Midliner M - S

CEI no.

284.009

RENAULT no.

00 03 397 101

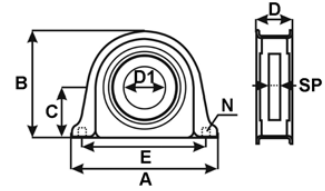

D1	Inner diameter	mm	60
SP	Thickness	mm	36
A	Length	mm	260
B	Outer diameter	mm	180
C	Height	mm	83
D	Width	mm	62
E	Holes distance	mm	200
N	Holes diameter	mm	15

APPLICATIONS: C Series - G Series - R Series - MAXTER

NOTES: Project: GLAENZER - Project: GWB

CEI no.

284.043

RENAULT no.

50 00 287 986

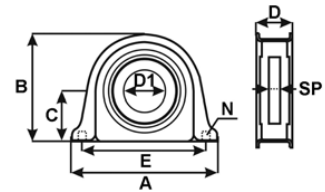

D1	Inner diameter	mm	45
SP	Thickness	mm	27
A	Length	mm	229
B	Outer diameter	mm	152
C	Height	mm	70
D	Width	mm	58
E	Holes distance	mm	194
N	Holes diameter	mm	13

APPLICATIONS: J Series - MIDLINER - MIDLUM

NOTES: Project: SPICER - Versions Midliner M - S

CEI no.

284.118

RENAULT no.
50 00 243 243

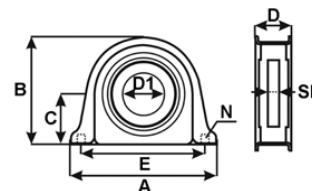

D1	Inner diameter	mm	40
SP	Thickness	mm	25
A	Length	mm	200
B	Outer diameter	mm	136
C	Height	mm	63
D	Width	mm	54
E	Holes distance	mm	168
N	Holes diameter	mm	13,5

APPLICATIONS: J Series - MIDLINER

CEI no.

284.018

RENAULT no.
50 00 589 888

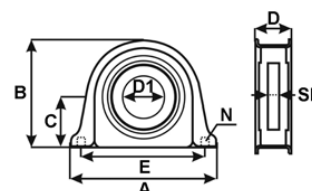

D1	Inner diameter	mm	50
SP	Thickness	mm	20
A	Length	mm	232
B	Outer diameter	mm	158
C	Height	mm	70
D	Width	mm	58
E	Holes distance	mm	193,5
N	Holes diameter	mm	15

APPLICATIONS: C Series - G Series - R Series
NOTES: Project: GLAENZER

CEI no.

284.044

RENAULT no.
50 00 819 188

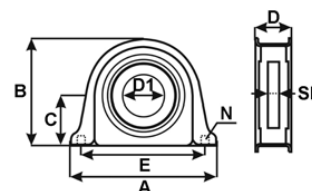

D1	Inner diameter	mm	55
SP	Thickness	mm	18
A	Length	mm	230
B	Outer diameter	mm	163
C	Height	mm	73
D	Width	mm	58
E	Holes distance	mm	200
N	Holes diameter	mm	15

APPLICATIONS: G Series - R Series - PREMIUM - MAGNUM

Our spare parts are not the originals but interchangeable with the originals ones. All original equipment manufacturers' numbers, pictures and models used in this catalogue are for reference only. Our products bear our trade-mark.

CEI no.

284.045

RENAULT no.
50 00 819 211

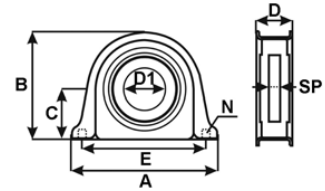

D1	Inner diameter	mm	60
SP	Thickness	mm	35
A	Length	mm	245
B	Outer diameter	mm	174
C	Height	mm	82
D	Width	mm	67
E	Holes distance	mm	200
N	Holes diameter	mm	15

APPLICATIONS: R Series - PREMIUM - MAGNUM - KERAX

CEI no.

284.095

RENAULT no.
50 00 816 925

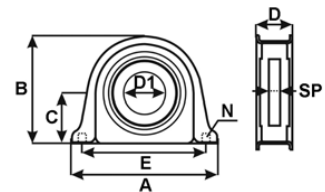

D1	Inner diameter	mm	55
SP	Thickness	mm	18
A	Length	mm	230
B	Outer diameter	mm	161
C	Height	mm	72,5
D	Width	mm	58
E	Holes distance	mm	192
N	Holes diameter	mm	14,5

APPLICATIONS: G Series - MIDLINER - MIDLUM - PREMIUM

CEI no.

284.081

RENAULT no.
74 20 876 246
50 00 820 884

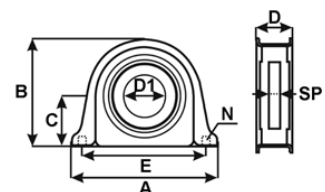

D1	Inner diameter	mm	50
SP	Thickness	mm	30
A	Length	mm	230
B	Outer diameter	mm	159
C	Height	mm	67
D	Width	mm	59
E	Holes distance	mm	193
N	Holes diameter	mm	14,5

APPLICATIONS: G Series - MIDLUM - PREMIUM

Our spare parts are not the originals but interchangeable with the originals ones. All original equipment manufacturers' numbers, pictures and models used in this catalogue are for reference only. Our products bear our trade-mark.

CEI no.

284.113

RENAULT no.
74 20 876 232

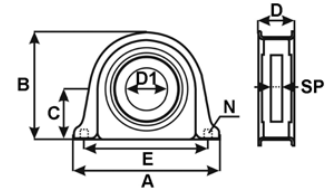

D1	Inner diameter	mm	55
SP	Thickness	mm	22
A	Length	mm	220
B	Outer diameter	mm	153
C	Height	mm	62
D	Width	mm	59
E	Holes distance	mm	193
N	Holes diameter	mm	13

APPLICATIONS: MIDLUM

CEI no.

284.084

RENAULT no.
74 20 876 194

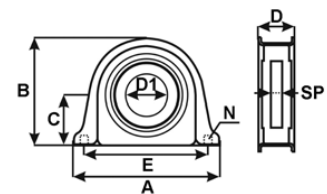

D1	Inner diameter	mm	60
SP	Thickness	mm	22
A	Length	mm	231
B	Outer diameter	mm	152,5
C	Height	mm	67
D	Width	mm	59
E	Holes distance	mm	193,5
N	Holes diameter	mm	13

APPLICATIONS: MIDLUM - PREMIUM

CEI no.

284.083

RENAULT no.
74 20 875 962

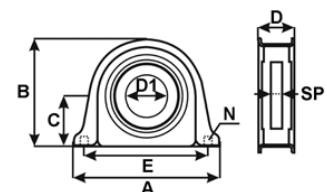

D1	Inner diameter	mm	75
SP	Thickness	mm	
A	Length	mm	
B	Outer diameter	mm	
C	Height	mm	
D	Width	mm	
E	Holes distance	mm	
N	Holes diameter	mm	

APPLICATIONS: MIDLUM - PREMIUM

Our spare parts are not the originals but interchangeable with the originals ones. All original equipment manufacturers' numbers, pictures and models used in this catalogue are for reference only. Our products bear our trade-mark.

CEI no.

284.082

RENAULT no.
50 01 858 085

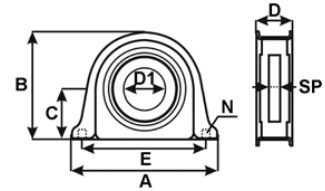

D1	Inner diameter	mm	55
SP	Thickness	mm	18
A	Length	mm	230
B	Outer diameter	mm	153
C	Height	mm	62
D	Width	mm	61
E	Holes distance	mm	192
N	Holes diameter	mm	13

APPLICATIONS: PREMIUM

CEI no.

284.047

RENAULT no.
50 01 845 474

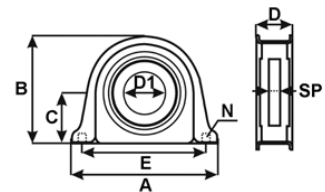

D1	Inner diameter	mm	60
SP	Thickness	mm	35
A	Length	mm	245
B	Outer diameter	mm	174
C	Height	mm	82
D	Width	mm	67
E	Holes distance	mm	200
N	Holes diameter	mm	15

APPLICATIONS: PREMIUM - KERAX

CEI no.

284.086

RENAULT no.
50 01 866 236

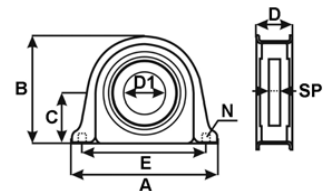

D1	Inner diameter	mm	60
SP	Thickness	mm	
A	Length	mm	
B	Outer diameter	mm	
C	Height	mm	
D	Width	mm	
E	Holes distance	mm	
N	Holes diameter	mm	

APPLICATIONS: PREMIUM - MAGNUM - KERAX

CEI no.

284.070

SCANIA no.
1113031

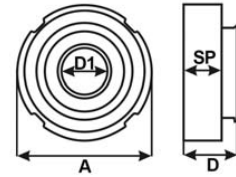

D1	Inner diameter	mm	60
SP	Thickness	mm	22
A	Length	mm	171,5
D	Width	mm	73

APPLICATIONS: Series 3 - Series 4 - Series 3 (Bus) - Series 4 (Bus)
NOTES: New type

CEI no.

284.096

SCANIA no.
1387764

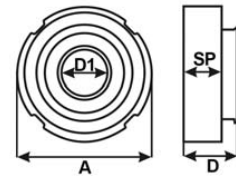

D1	Inner diameter	mm	60
SP	Thickness	mm	26
A	Length	mm	172
D	Width	mm	55

APPLICATIONS: Series 4 - Series P - Series G - Series R - Series T -
Series 4 (Bus) - Series F (Bus) - Series K (Bus) - Series N (Bus)
NOTES: New type

Our spare parts are not the originals but interchangeable with the originals ones. All original equipment manufacturers' numbers, pictures and models used in this catalogue are for reference only. Our products bear our trade-mark.

Our spare parts are not the originals but interchangeable with the originals ones. All original equipment manufacturers' numbers, pictures and models used in this catalogue are for reference only. Our products bear our trade-mark.

CEI no.

284.116

VOLVO no.

20845657

1070171

1697203

20362601

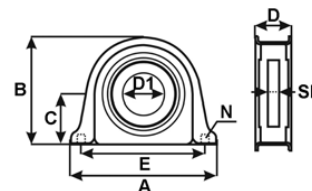

D1	Inner diameter	mm	45
SP	Thickness	mm	19
A	Length	mm	230
B	Outer diameter	mm	156
C	Height	mm	69
D	Width	mm	58
E	Holes distance	mm	193
N	Holes diameter	mm	13

APPLICATIONS: FL6

CEI no.

284.113

VOLVO no.

20876232

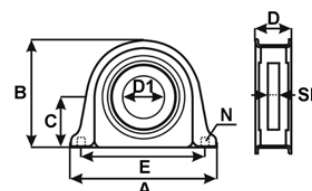

D1	Inner diameter	mm	55
SP	Thickness	mm	22
A	Length	mm	220
B	Outer diameter	mm	153
C	Height	mm	62
D	Width	mm	59
E	Holes distance	mm	193
N	Holes diameter	mm	13

APPLICATIONS: FL

CEI no.

284.052

VOLVO no.

20471422

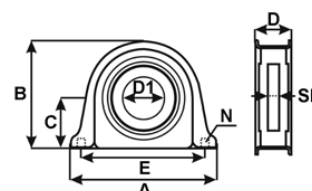

D1	Inner diameter	mm	55
SP	Thickness	mm	18
A	Length	mm	230
B	Outer diameter	mm	162
C	Height	mm	66
D	Width	mm	58
E	Holes distance	mm	200
N	Holes diameter	mm	15

APPLICATIONS: FM7 - FM9 - FM10 - FM12 - FH12 - FH16

CEI no.
284.049
VOLVO no.
1696389

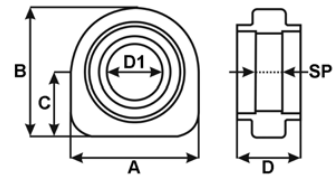

D1	Inner diameter	mm	60
SP	Thickness	mm	30
A	Length	mm	157
B	Outer diameter	mm	157
C	Height	mm	81
D	Width	mm	78

APPLICATIONS: F7 - F10 - F12 - FS7 - N10 - N12 - FL6 - FL7 - FL10 - FL12 - NL10 - NL12 - B7 - B10

CEI no.
284.050
VOLVO no.
8171366

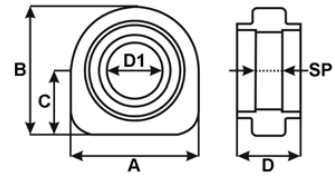

D1	Inner diameter	mm	70
SP	Thickness	mm	20
A	Length	mm	160
B	Outer diameter	mm	160
C	Height	mm	80
D	Width	mm	74

APPLICATIONS: F10 - N12 - FL12 - FM7 - FM10 - FM12 - FH12 - FH16 - NL10 - NL12 - NH12

CEI no.
284.054
VOLVO no.
20471428
1068222

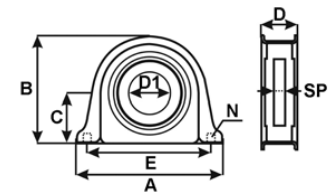

D1	Inner diameter	mm	70
SP	Thickness	mm	25
A	Length	mm	255
B	Outer diameter	mm	190
C	Height	mm	88
D	Width	mm	64
E	Holes distance	mm	220
N	Holes diameter	mm	14,5

APPLICATIONS: FM7 - FM9 - FM10 - FM12 - FH12 - FH16 - NH12

Our spare parts are not the originals but interchangeable with the originals ones. All original equipment manufacturers' numbers, pictures and models used in this catalogue are for reference only. Our products bear our trade-mark.

Our spare parts are not the originals but interchangeable with the originals ones. All original equipment manufacturers' numbers, pictures and models used in this catalogue are for reference only. Our products bear our trade-mark.

CEI no.

284.115

VOLVO no.
21081150

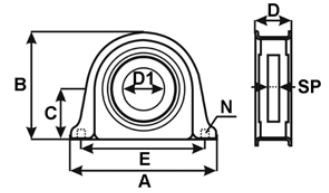

D1	Inner diameter	mm	70
SP	Thickness	mm	26
A	Length	mm	261
B	Outer diameter	mm	193
C	Height	mm	92
D	Width	mm	64
E	Holes distance	mm	220/227
N	Holes diameter	mm	15/17

APPLICATIONS: FM7 - FM9 - FM10 - FM12 - FH12 - FH16 - NH12 - FM - FH

CEI no.

284.081

VOLVO no.
20876246

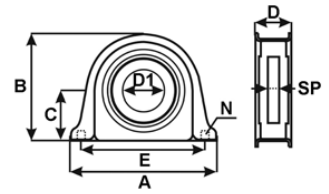

D1	Inner diameter	mm	50
SP	Thickness	mm	30
A	Length	mm	230
B	Outer diameter	mm	159
C	Height	mm	67
D	Width	mm	59
E	Holes distance	mm	193
N	Holes diameter	mm	14,5

CEI no.

284.084

VOLVO no.
20876194

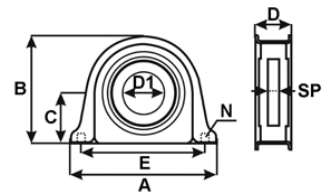

D1	Inner diameter	mm	60
SP	Thickness	mm	22
A	Length	mm	231
B	Outer diameter	mm	152,5
C	Height	mm	67
D	Width	mm	59
E	Holes distance	mm	193,5
N	Holes diameter	mm	13

CEI no.
284.083
VOLVO no.
20875962

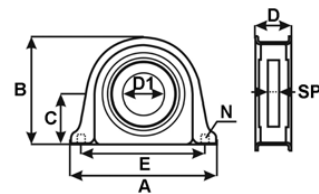

D1	Inner diameter	mm	75
SP	Thickness	mm	
A	Length	mm	
B	Outer diameter	mm	
C	Height	mm	
D	Width	mm	
E	Holes distance	mm	
N	Holes diameter	mm	

Our spare parts are not the originals but interchangeable with the originals ones. All original equipment manufacturers' numbers, pictures and models used in this catalogue are for reference only. Our products bear our trade-mark.

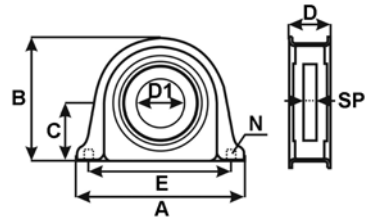

D1 (mm) SP (mm) A (mm) B (mm) C (mm) D (mm) E (mm) N (mm)

284.011
IVECO
9984261

35 17 200 129 58 46 168 14

284.019
IVECO
93160324

35 25 195 123 59 53 166 13

284.015
IVECO
93160223

40 18 200 136 63 54 168 15

284.053
IVECO
42561251

40 22 197 117 57 47 170 12,5

284.026
IVECO
42530546

40 22 197 117 57 50 168 13

284.025
IVECO
93158202

40 22 197 117 57 50 168 13

284.118
RENAULT
50 00 243 243

40 25 200 136 63 54 168 13,5

284.110
DAF
AMPA518

40 25 200 136 63 54 168 13,5

284.117
IVECO
42532794

40 27 197 145 61 51 169 12,5

284.014
IVECO
93157025

45 19 200 120 57 37,5 169 13,5

284.090
RENAULT
50 01 863 499

45 19 201 125,5 56 46,5 166 13

284.092
RENAULT
50 01 860 799

45 19 201 125,5 57 46,5 168,5 13

284.057
MERCEDES
903 410 0010

45 19 225 185 67 41 194 13,5

284.010
IVECO
9983345

45 19 230 156 69 58 193 13

284.116
VOLVO
20845657

45 19 230 156 69 58 193 13

Our spare parts are not the originals but interchangeable with the originals ones. All original equipment manufacturers' numbers, pictures and models used in this catalogue are for reference only. Our products bear our trade-mark.

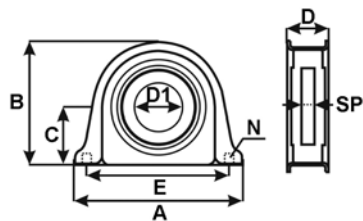

D1 (mm) SP (mm) A (mm) B (mm) C (mm) D (mm) E (mm) N (mm)

284.071
IVECO
42534452

45 19 230 156 69 58 193 13

284.027
IVECO
93158251

45 27 229 152 70 58 194 13

284.037
DAF
AMPA517

45 27 229 152 70 58 194 13

284.043
RENAULT
50 00 287 986

45 27 229 152 70 58 194 13

284.018
RENAULT
50 00 589 888

50 20 232 158 70 58 193,5 15

284.109
DAF
1700326

50 30 230 159 67 59 193 14,5

284.081
RENAULT
74 20 876 246

50 30 230 159 67 59 193 14,5

284.028
IVECO
42538366

55 18 200 139 61 52 168 13

284.108
DAF
1408525

55 18 230 153 62 61 192 13

284.082
RENAULT
50 01 858 085

55 18 230 153 62 61 192 13

284.073
IVECO
42530452

55 18 230 161 72,5 58 191,5 14,5

284.095
RENAULT
50 00 816 925

55 18 230 161 72,5 58 192 14,5

284.052
VOLVO
20471422

55 18 230 162 66 58 200 15

284.044
RENAULT
50 00 819 188

55 18 230 163 73 58 200 15

284.022
IVECO
93160517

55 18 231 158 67 52 193 13

Our spare parts are not the originals but interchangeable with the originals ones. All original equipment manufacturers' numbers, pictures and models used in this catalogue are for reference only. Our products bear our trade-mark.

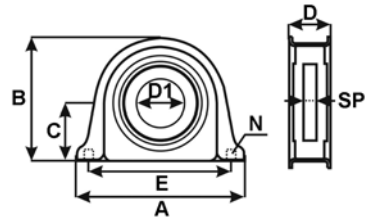

D1 (mm) SP (mm) A (mm) B (mm) C (mm) D (mm) E (mm) N (mm)

284.012
IVECO
4674953

55 18 231 158 67 52 193 13

284.034
IVECO
93163091

55 18 231 158 67 52 193 13

284.024
DAF
1298157

55 18 232 152 66 58 200 15

284.113
RENAULT
74 20 876 232

55 22 220 153 62 59 193 13

284.112
DAF
1409235

55 22 220 153 62 59 193 13

284.021
DAF
102203

55 36 232 159 73,5 60 193 15

284.086
RENAULT
50 01 866 236

60

284.029
IVECO
42538367

60 18 231 154 66,5 59 190,5 13

284.084
RENAULT
74 20 876 194

60 22 231 152,5 67 59 193,5 13

284.107
DAF
1782199

60 22 231 152,5 67 59 193,5 13

284.032
IVECO
93157125

60 23 258 187 88 65 220 15

284.047
RENAULT
50 01 845 474

60 35 245 174 82 67 200 15

284.045
RENAULT
50 00 819 211

60 35 245 174 82 67 200 15

284.074
DAF
1288235

60 36 254 186 88 65 220 15

284.033
IVECO
93157626

60 36 258 187 88 65 220 15

Our spare parts are not the originals but interchangeable with the originals ones. All original equipment manufacturers' numbers, pictures and models used in this catalogue are for reference only. Our products bear our trade-mark.

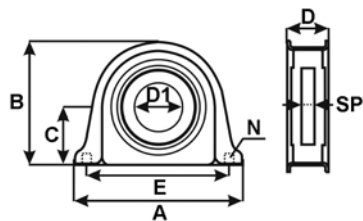

D1 (mm) SP (mm) A (mm) B (mm) C (mm) D (mm) E (mm) N (mm)

284.009
IVECO
93191989

60 36 260 180 83 62 200 15

284.072
IVECO
42536078

65 18 233 160 72,5 60 198 15

284.030
IVECO
93194978

65 18 233 160 72,5 60 198 15

284.038
DAF
1435557

65 18 233 160 72,5 60 200 15

284.042
MAN
81 39410 6019

65 23 264 190 86,5 70 225 17

284.016
IVECO
93163689

70 20 254 185 88 65 220 15

284.035
IVECO
93190884

70 20 254 185 88 65 220 15

284.023
DAF
1235569

70 20 265 190 87,5 65 220 15

284.054
VOLVO
20471428

70 25 255 190 88 64 220 14,5

284.115
VOLVO
21081150

70 26 261 193 92 64 220/227 15/17

284.013
IVECO
42536962

70 43 254 185 88 65 220 15

284.075
DAF
1288242

70 43 254 185 88 65 220 15

284.083
RENAULT
74 20 875 962

75

284.101
MAN
81 39400 6104

75

284.036
IVECO
93192572

75 20 255 185 87 60 220 15

Our spare parts are not the originals but interchangeable with the originals ones. All original equipment manufacturers' numbers, pictures and models used in this catalogue are for reference only. Our products bear our trade-mark.

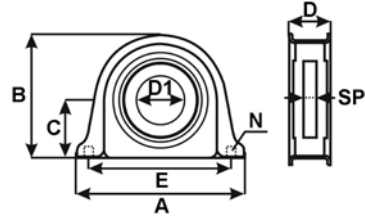

	D1 (mm)	SP (mm)	A (mm)	B (mm)	C (mm)	D (mm)	E (mm)	N (mm)
284.076 DAF 1740904	75	20	256,5	185	86	62	220	15
284.104 MAN 81 39410 6021	75	20	260	186,5	89	62	225	17
284.102 MAN 81 39410 6037	75	26	261	193	92	64	220/227	15/17
284.062 IVECO 42555165	75	26	261	193	92	64	220/227	15/17
284.105 MAN 81 39410 6034	85	26	261	193	92	95,5	220	21
284.031 IVECO 93192009	100	13	255	158	73	40	195	13
284.106 MAN 81 39410 6025	100	13	255	158	73	40	195	13

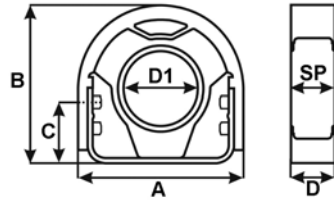

D1 (mm) SP (mm) A (mm) B (mm) C (mm) D (mm)

284.079
MERCEDES
970 411 0012

45 19 162 167 86 51

284.080
MERCEDES
973 411 0112

55 21 192,5 182 87 51

284.078
MERCEDES
973 411 0012

55 21 192,5 182 87 51

284.040
MERCEDES
656 411 0012

70 20 190 186 91 51

Our spare parts are not the originals but interchangeable with the originals ones. All original equipment manufacturers' numbers, pictures and models used in this catalogue are for reference only. Our products bear our trade-mark.

Our spare parts are not the originals but interchangeable with the originals ones. All original equipment manufacturers' numbers, pictures and models used in this catalogue are for reference only. Our products bear our trade-mark.

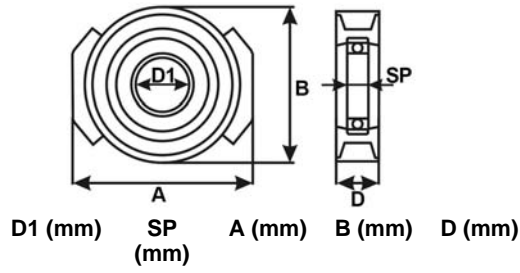

	D1 (mm)	SP (mm)	A (mm)	B (mm)	D (mm)
284.059 MERCEDES 385 586 0041	45	23	190	169,5	45
284.064 MERCEDES 973 410 0022	55	21	191	171	45
284.039 MERCEDES 655 410 0022	70	15	247	194	60
284.041 MERCEDES 659 411 0112	80	22	247	205	60

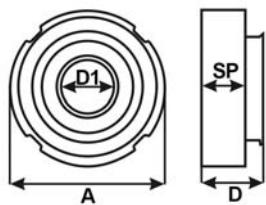

D1 (mm)	SP (mm)	A (mm)	D (mm)
---------	---------	--------	--------

284.070
 SCANIA
 1113031

60	22	171,5	73
----	----	-------	----

284.096
 SCANIA
 1387764

60	26	172	55
----	----	-----	----

Our spare parts are not the originals but interchangeable with the originals ones. All original equipment manufacturers' numbers, pictures and models used in this catalogue are for reference only. Our products bear our trade-mark.

Our spare parts are not the originals but interchangeable with the originals ones. All original equipment manufacturers' numbers, pictures and models used in this catalogue are for reference only. Our products bear our trade-mark.

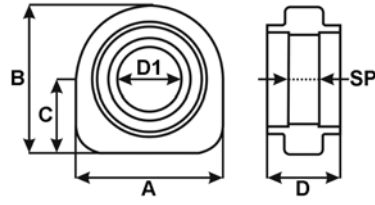

D1 (mm)	SP (mm)	A (mm)	B (mm)	C (mm)	D (mm)
---------	---------	--------	--------	--------	--------

284.049
VOLVO
1696389

60	30	157	157	81	78
----	----	-----	-----	----	----

284.050
VOLVO
8171366

70	20	160	160	80	74
----	----	-----	-----	----	----

UNIVERSAL JOINTS

CROCIERE CARDANICHE - CROISIÈRES CARDAN - CRUCEROS DE CARDAN

332+382

IVECO, DAF, MERCEDES, MAN, RENAULT, SCANIA, VOLVO

Other: ASTRA

CEI no.

133.068

IVECO no.

92601339
4655182
4675624
79061903
93158199

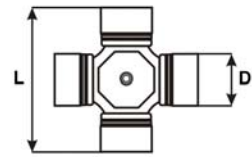

D	Diameter	mm	30,2
L	Length	mm	106,3

APPLICATIONS: DAILY (I) - Z Series - A Series - AP Series
NOTES: See also OLD Range models FIAT OM

CEI no.

133.069

IVECO no.

4676888
4654213
4656461
878942

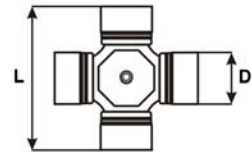

D	Diameter	mm	32
L	Length	mm	106,3

APPLICATIONS: OLD Range

CEI no.

133.071

IVECO no.

7984508
4679190
5985281
8120185

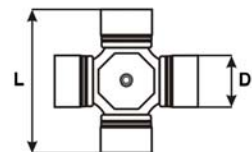

D	Diameter	mm	39,7
L	Length	mm	116

APPLICATIONS: Z Series - M Series - A Series - OLD Range

Our spare parts are not the originals but interchangeable with the originals ones. All original equipment manufacturers' numbers, pictures and models used in this catalogue are for reference only. Our products bear our trade-mark.

Our spare parts are not the originals but interchangeable with the originals ones. All original equipment manufacturers' numbers, pictures and models used in this catalogue are for reference only. Our products bear our trade-mark.

CEI no.

133.072

IVECO no.

9981618

4656653

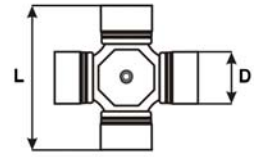

D	Diameter	mm	47,6
L	Length	mm	134,9

APPLICATIONS: OLD Range

CEI no.

133.074

IVECO no.

7981263

4620151

4656683

8120965

9933491

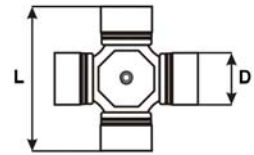

D	Diameter	mm	49,2
L	Length	mm	154,9

APPLICATIONS: OLD Range

CEI no.

133.075

IVECO no.

5978564

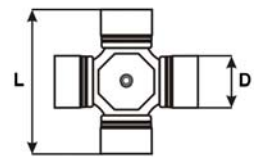

D	Diameter	mm	49,2
L	Length	mm	154,9

APPLICATIONS: OLD Range

CEI no.

133.076

IVECO no.

7981058

4622384

7981059

9932706

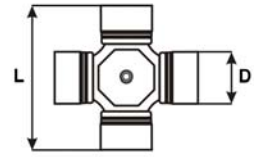

D	Diameter	mm	59
L	Length	mm	167,5

APPLICATIONS: TURBOTECH - OLD Range

CEI no.

133.077

IVECO no.

92601338

5952651

5953964

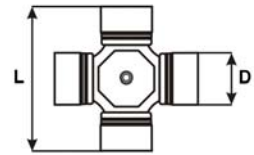

D	Diameter	mm	59
L	Length	mm	167,4

APPLICATIONS: TURBOTECH - OLD Range

CEI no.

133.078

IVECO no.

5982881

4021288

4674084

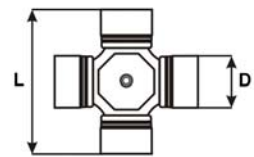

D	Diameter	mm	60
L	Length	mm	170,1

APPLICATIONS: OLD Range

Our spare parts are not the originals but interchangeable with the originals ones. All original equipment manufacturers' numbers, pictures and models used in this catalogue are for reference only. Our products bear our trade-mark.

Our spare parts are not the originals but interchangeable with the originals ones. All original equipment manufacturers' numbers, pictures and models used in this catalogue are for reference only. Our products bear our trade-mark.

CEI no.

133.145

IVECO no.

42541372

42532985

42535109

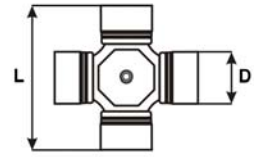

D	Diameter	mm	27
L	Length	mm	74,6

APPLICATIONS: DAILY (I) - A Series

CEI no.

133.067

IVECO no.

1905986

9984268

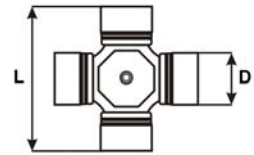

D	Diameter	mm	27
L	Length	mm	81,70

APPLICATIONS: DAILY (I) - A Series

CEI no.

133.182

IVECO no.

42535252

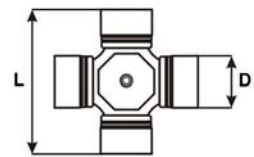

D	Diameter	mm	27
L	Length	mm	81,9

APPLICATIONS: DAILY (I) - DAILY (II) e (III)

CEI no.

133.133

IVECO no.

42541373

42530886

42535251

42546332

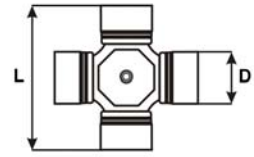

D	Diameter	mm	30,2
L	Length	mm	82

APPLICATIONS: DAILY (I) - DAILY (II) e (III) - A Series

CEI no.

133.183

IVECO no.

42535253

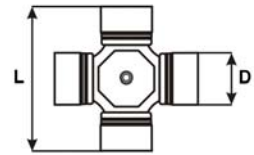

D	Diameter	mm	30,2
L	Length	mm	106,3

APPLICATIONS: MASSIF - DAILY (II) e (III)

CEI no.

133.105

IVECO no.

8197741

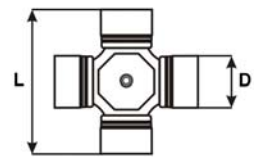

D	Diameter	mm	30,2
L	Length	mm	92,1

APPLICATIONS: DAILY (I) - A Series

Our spare parts are not the originals but interchangeable with the originals ones. All original equipment manufacturers' numbers, pictures and models used in this catalogue are for reference only. Our products bear our trade-mark.

CEI no.

133.134

IVECO no.

42546224

42532573

42541370

93158650

93160221

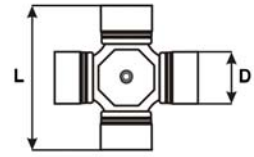

D	Diameter	mm	34,9
L	Length	mm	92,2

APPLICATIONS: DAILY (I) - EURO CARGO

CEI no.

133.120

IVECO no.

93157217

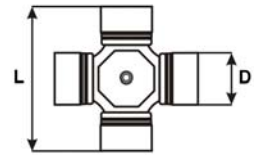
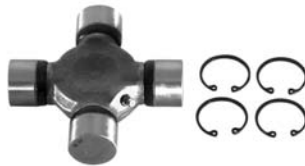

D	Diameter	mm	34,9
L	Length	mm	126,2

APPLICATIONS: Z Series - M Series - A Series

CEI no.

133.184

IVECO no.

42537900

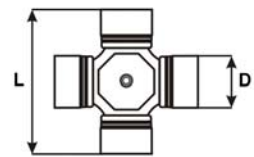

D	Diameter	mm	35
L	Length	mm	92,3

APPLICATIONS: EURO CARGO

Our spare parts are not the originals but interchangeable with the originals ones. All original equipment manufacturers' numbers, pictures and models used in this catalogue are for reference only. Our products bear our trade-mark.

CEI no.

133.086

IVECO no.
93160225
42559483
42537901

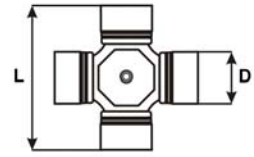

D	Diameter	mm	35
L	Length	mm	106,5

APPLICATIONS: EUROCARGO - EUROTRAKKER

CEI no.

133.186

IVECO no.
42538040

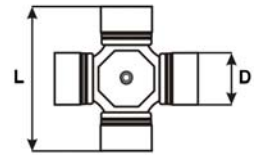

D	Diameter	mm	38,1
L	Length	mm	110,5

APPLICATIONS: EUROCARGO

CEI no.

133.121

IVECO no.
42532346
42551461

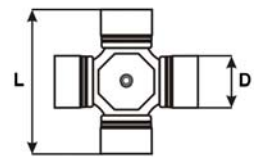

D	Diameter	mm	41,3
L	Length	mm	126

APPLICATIONS: EUROCARGO

Our spare parts are not the originals but interchangeable with the originals ones. All original equipment manufacturers' numbers, pictures and models used in this catalogue are for reference only. Our products bear our trade-mark.

Our spare parts are not the originals but interchangeable with the originals ones. All original equipment manufacturers' numbers, pictures and models used in this catalogue are for reference only. Our products bear our trade-mark.

CEI no.

133.187

IVECO no.
42538089

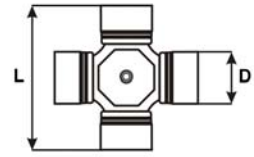

D	Diameter	mm	41,3
L	Length	mm	126

APPLICATIONS: EUROCARGO

CEI no.

133.087

IVECO no.
42559764
42533841
42549279
93160228

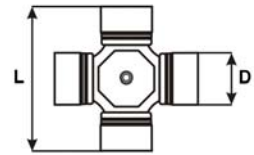

D	Diameter	mm	42
L	Length	mm	119,6

APPLICATIONS: EUROCARGO - EUROPOLIS

CEI no.

133.088

IVECO no.
93160516

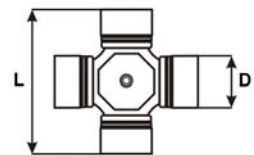

D	Diameter	mm	47,7
L	Length	mm	135,2

APPLICATIONS: EUROCARGO - EUROTECH - AP Series

CEI no.

133.188

IVECO no.
42533783
5001855842
93191198

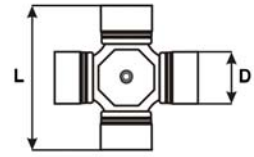

D	Diameter	mm	47,7
L	Length	mm	135,2

APPLICATIONS: MK Series - P/PA - TURBOTECH - EUROCARGO - EUROSTAR - EUROTECH - EUROTRAKKER - STRALIS - TRAKKER - CITELIS - CROSSWAY - HEULIEZ

CEI no.

133.119

IVECO no.
42537898
93192015

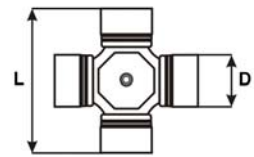

D	Diameter	mm	48
L	Length	mm	135,5

APPLICATIONS: EUROCARGO - EUROTECH - EUROTRAKKER

CEI no.

133.189

IVECO no.
42534500

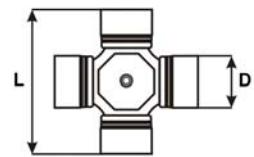

D	Diameter	mm	48
L	Length	mm	135,2

APPLICATIONS: MK Series - P/PA - TURBOTECH - EUROCARGO - EUROSTAR - EUROTECH - EUROTRAKKER

Our spare parts are not the originals but interchangeable with the originals ones. All original equipment manufacturers' numbers, pictures and models used in this catalogue are for reference only. Our products bear our trade-mark.

CEI no.

133.080

IVECO no.

93159313

2980490

42484713

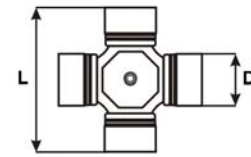

D	Diameter	mm	48
L	Length	mm	116,5

APPLICATIONS: MK Series - T Series - P/PA

CEI no.

133.084

IVECO no.

8198583

2969532

2984515

42493397

93192751

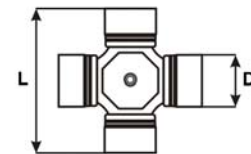

D	Diameter	mm	52,1
L	Length	mm	133

APPLICATIONS: MK Series - T Series - P/PA - TURBOTECH - AP Series - TURBOCITY

CEI no.

133.082

IVECO no.

93190028

2980217

42481507

42491973

42500142

93159497

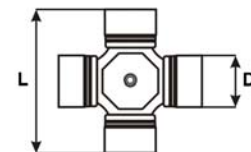

D	Diameter	mm	57
L	Length	mm	144

APPLICATIONS: T Series - P/PA - TURBOTECH - EUROSTAR - EUROTECH

Our spare parts are not the originals but interchangeable with the originals ones. All original equipment manufacturers' numbers, pictures and models used in this catalogue are for reference only. Our products bear our trade-mark.

CEI no.

133.083

IVECO no.

93157114

93160297

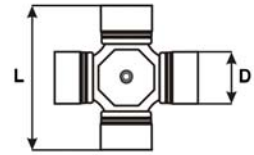

D	Diameter	mm	57,1
L	Length	mm	172

APPLICATIONS: TURBOSTAR - TURBOTECH - EUROSTAR - EUROTECH - EUROTRAKKER

CEI no.

133.085

IVECO no.

42540211

42490052

42533786

8194583

93159498

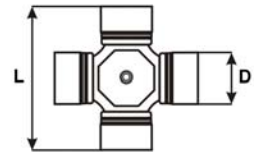

D	Diameter	mm	65
L	Length	mm	172

APPLICATIONS: P/PA - TURBOSTAR - TURBOTECH - EUROSTAR - EUROTECH - EUROTRAKKER - STRALIS - TRAKKER

CEI no.

133.135

IVECO no.

42533410

42555423

5001855838

93163090

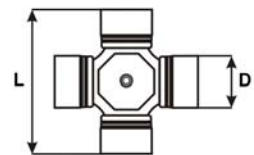

D	Diameter	mm	52
L	Length	mm	147,3

APPLICATIONS: P/PA - EUROARGO - EUROSTAR - EUROTECH - EUROTRAKKER - STRALIS - TRAKKER - AP Series - CROSSWAY - DOMINO - EURORIDER

Our spare parts are not the originals but interchangeable with the originals ones. All original equipment manufacturers' numbers, pictures and models used in this catalogue are for reference only. Our products bear our trade-mark.

CEI no.

133.245

IVECO no.

42536581

42534501

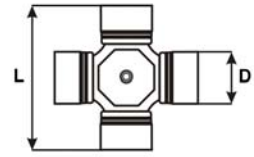

D	Diameter	mm	57
L	Length	mm	152,7

APPLICATIONS: EUROSTAR - EUROTECH

CEI no.

133.190

IVECO no.

42536996

42534498

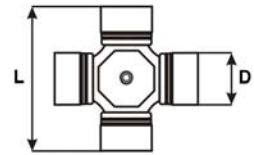

D	Diameter	mm	52
L	Length	mm	147,2

APPLICATIONS: EUROSTAR - EUROTECH - EUROTRAKKER - STRALIS - TRAKKER
NOTES: Long Life version

CEI no.

133.136

IVECO no.

42537896

42533784

5001855880

93190893

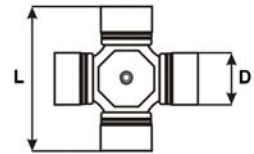

D	Diameter	mm	57,1
L	Length	mm	152

APPLICATIONS: MK Series - P/PA - TURBOTECH - EUROSTAR - EUROTECH - EUROTRAKKER - STRALIS - EURORIDER

Our spare parts are not the originals but interchangeable with the originals ones. All original equipment manufacturers' numbers, pictures and models used in this catalogue are for reference only. Our products bear our trade-mark.

CEI no.

133.244

IVECO no.

42533785

93163688

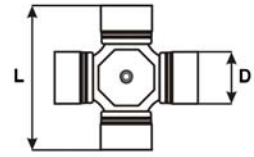

D	Diameter	mm	59
L	Length	mm	167,9

APPLICATIONS: MK Series - P/PA - TURBOTECH - EUROSTAR -
EUROTECH - EUROTRAKKER - STRALIS - TRAKKER

Our spare parts are not the originals but interchangeable with the originals ones. All original equipment manufacturers' numbers, pictures and models used in this catalogue are for reference only. Our products bear our trade-mark.

CEI no.

133.068

DAF no.
0608921

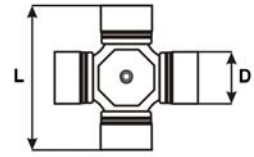

D	Diameter	mm	30,2
L	Length	mm	106,3

APPLICATIONS: F500 - F700 - F900 - F1100

CEI no.

133.071

DAF no.
0316340

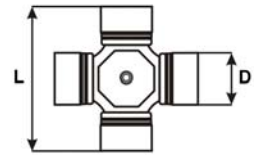

D	Diameter	mm	39,7
L	Length	mm	116

APPLICATIONS: F1200

CEI no.

133.084

DAF no.
0264354

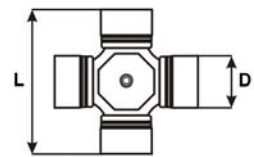

D	Diameter	mm	52,1
L	Length	mm	133

APPLICATIONS: F1700 - F1900 - F2100 - F2300 - F2500 - F2800 - F3300 - F3600 - F75 - F85 - F95

Our spare parts are not the originals but interchangeable with the originals ones. All original equipment manufacturers' numbers, pictures and models used in this catalogue are for reference only. Our products bear our trade-mark.

CEI no.

133.082

DAF no.

0505698

0689962

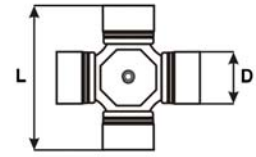

D	Diameter	mm	57
L	Length	mm	144

APPLICATIONS: F2300 - F2800 - F3300 - F3600 - F95

CEI no.

133.247

DAF no.

1404558

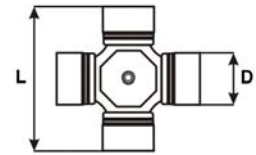

D	Diameter	mm	41,3
L	Length	mm	126

APPLICATIONS: LF45 - LF55

CEI no.

133.248

DAF no.

1703716

1404547

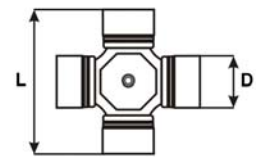

D	Diameter	mm	35
L	Length	mm	106,5

APPLICATIONS: LF45 - LF55

Our spare parts are not the originals but interchangeable with the originals ones. All original equipment manufacturers' numbers, pictures and models used in this catalogue are for reference only. Our products bear our trade-mark.

CEI no.

133.137

DAF no.

1848274

1435591

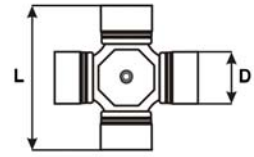

D	Diameter	mm	52
L	Length	mm	147,2

APPLICATIONS: 75CF - 85CF - 95XF - CF75 - CF85 - XF95 - XF105

NOTES: Long Life version

CEI no.

133.138

DAF no.

1435479

1691745

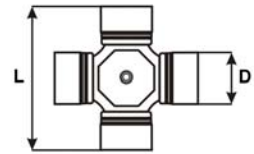

D	Diameter	mm	57
L	Length	mm	152,7

APPLICATIONS: 75CF - 85CF - 95XF - CF65 - CF75 - CF85 - XF95 - XF105

CEI no.

133.195

DAF no.

1850097

1288226

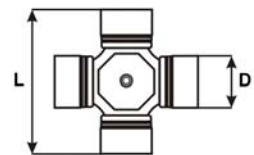

D	Diameter	mm	52
L	Length	mm	147,3

APPLICATIONS: F65 - F75 - F85 - F95 - 65CF - 75CF - 85CF - 95XF - CF75 - CF85 - XF95 - XF105

Our spare parts are not the originals but interchangeable with the originals ones. All original equipment manufacturers' numbers, pictures and models used in this catalogue are for reference only. Our products bear our trade-mark.

CEI no.
133.213

DAF no.
1250299

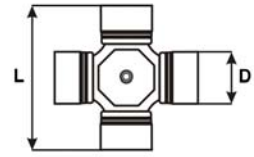

D	Diameter	mm	47,7
L	Length	mm	135,2

APPLICATIONS: F65 - F75 - F85 - 65CF - 75CF - CF75

CEI no.
133.249

DAF no.
1451320
1288224

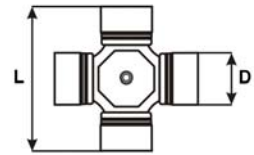

D	Diameter	mm	48
L	Length	mm	135,2

APPLICATIONS: F65 - F75 - 65CF - 75CF - CF75

CEI no.
133.250

DAF no.
1451318
1288219

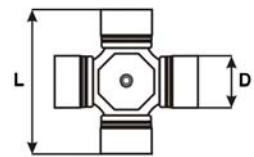

D	Diameter	mm	48
L	Length	mm	116,5

APPLICATIONS: F65 - F75 - 65CF

Our spare parts are not the originals but interchangeable with the originals ones. All original equipment manufacturers' numbers, pictures and models used in this catalogue are for reference only. Our products bear our trade-mark.

CEI no.

133.257

DAF no.
1291683

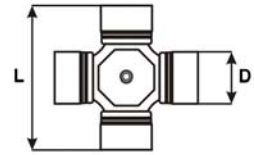

D	Diameter	mm	52,1
L	Length	mm	133

APPLICATIONS: F75 - F85 - F95 - 75CF - 85CF - 95XF - CF75 - CF85 - XF95 - XF105

CEI no.

133.191

DAF no.
1288233
1435794
1698918

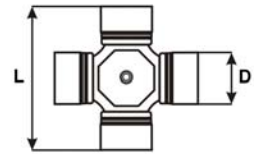

D	Diameter	mm	57
L	Length	mm	172,5

APPLICATIONS: F75 - F85 - F95 - 75CF - 85CF - 95XF - CF75 - CF85 - XF95 - XF105

CEI no.

133.135

DAF no.
1608402
1250300

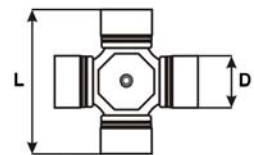

D	Diameter	mm	52
L	Length	mm	147,3

APPLICATIONS: F65 - F75 - F85 - F95 - 65CF - 75CF - 85CF - 95XF - CF75

Our spare parts are not the originals but interchangeable with the originals ones. All original equipment manufacturers' numbers, pictures and models used in this catalogue are for reference only. Our products bear our trade-mark.

CEI no.
133.080

DAF no.
0609866
0507539

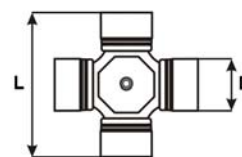
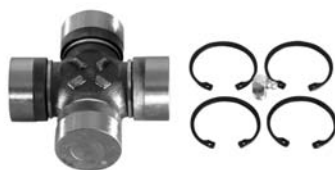

D	Diameter	mm	48
L	Length	mm	116,5

Our spare parts are not the originals but interchangeable with the originals ones. All original equipment manufacturers' numbers, pictures and models used in this catalogue are for reference only. Our products bear our trade-mark.

Our spare parts are not the originals but interchangeable with the originals ones. All original equipment manufacturers' numbers, pictures and models used in this catalogue are for reference only. Our products bear our trade-mark.

CEI no.

133.192

MERCEDES no.
971 410 0031

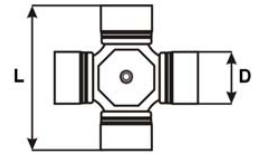

D	Diameter	mm	42
L	Length	mm	106

APPLICATIONS: ATEGO

CEI no.

133.089

MERCEDES no.
973 410 0031
360 410 0231
381 410 0231
385 410 0531
387 410 0131

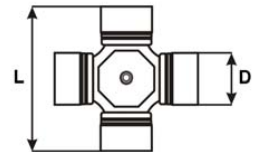

D	Diameter	mm	48
L	Length	mm	125,8

APPLICATIONS: NG - LK/LN2 - MK - SK - ATEGO - MAXI ATEGO - AXOR - ACTROS (I) - ACTROS (II) - ECONIC

CEI no.

133.090

MERCEDES no.
363 410 0631
363 410 0031
000 410 0231
000 410 1628
620 410 0131

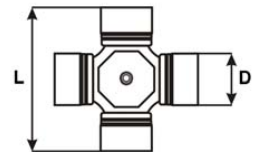

D	Diameter	mm	53
L	Length	mm	135

APPLICATIONS: NG - LK/LN2 - MK - SK - ATEGO - MAXI ATEGO - AXOR - ACTROS (I) - ACTROS (II) - ECONIC - ZETROS - TOURISMO

CEI no.

133.091

MERCEDES no.

387 410 0031
620 410 0031
319 410 0231
940 410 0031

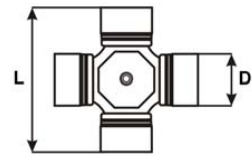

D	Diameter	mm	57,1
L	Length	mm	152

APPLICATIONS: NG - LK/LN2 - MK - SK - ATEGO - MAXI ATEGO - AXOR - ACTROS (I) - ACTROS (II) - ECONIC

CEI no.

133.194

MERCEDES no.

942 410 0231

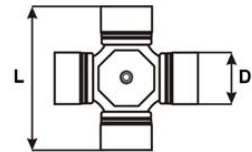

D	Diameter	mm	68
L	Length	mm	193,5

APPLICATIONS: AXOR - ACTROS (I) - ACTROS (II)

CEI no.

133.196

MERCEDES no.

942 410 0031
656 411 0431

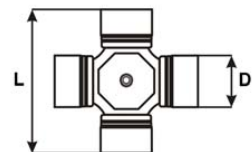

D	Diameter	mm	68
L	Length	mm	165,5

APPLICATIONS: NG - MK - SK - AXOR - ACTROS (I) - ACTROS (II)

Our spare parts are not the originals but interchangeable with the originals ones. All original equipment manufacturers' numbers, pictures and models used in this catalogue are for reference only. Our products bear our trade-mark.

Our spare parts are not the originals but interchangeable with the originals ones. All original equipment manufacturers' numbers, pictures and models used in this catalogue are for reference only. Our products bear our trade-mark.

CEI no.

133.198

MERCEDES no.

656 410 0131

656 410 0031

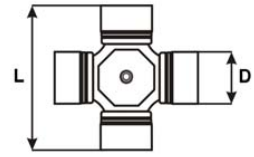

D	Diameter	mm	68
L	Length	mm	165,5

APPLICATIONS: NG - MK - SK - ACTROS (I) - ACTROS (II)

CEI no.

133.177

MERCEDES no.

381 337 0511

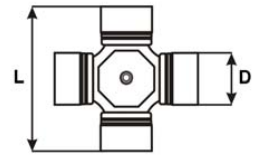

D	Diameter	mm	40
L	Length	mm	104,2

APPLICATIONS: T2/LN1 - VARIO - NG - MK - SK - MAXI ATEGO - AXOR - ACTROS (I) - ACTROS (II) - ZETROS

CEI no.

133.084

MERCEDES no.

335 410 0031

000 410 0531

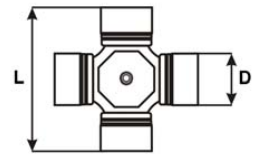

D	Diameter	mm	52,1
L	Length	mm	133

CEI no.

133.199

MAN no.

81 39108 6052

81 39108 6057

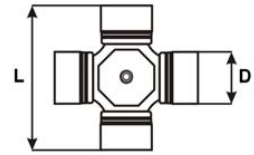

D	Diameter	mm	38,1
L	Length	mm	110,5

APPLICATIONS: M 90 - L 2000 - M 2000 - TGL

CEI no.

133.200

MAN no.

81 39126 6033

81 39370 6724

81 39371 6724

81 39374 6004

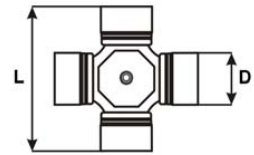

D	Diameter	mm	48
L	Length	mm	135,2

APPLICATIONS: E 2000 - F 2000 - TGM - HOCL - NG - SL (II)

CEI no.

133.084

MAN no.

81 39126 6021

81 39126 6014

81 39126 6018

81 39200 6016

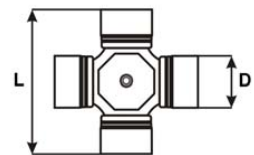

D	Diameter	mm	52,1
L	Length	mm	133

APPLICATIONS: M 90 - F 90 - E 2000 - EL - EM - HOCL - NL - R - SD - SG - SL - SL (II) - SR - SU - UL

Our spare parts are not the originals but interchangeable with the originals ones. All original equipment manufacturers' numbers, pictures and models used in this catalogue are for reference only. Our products bear our trade-mark.

Our spare parts are not the originals but interchangeable with the originals ones. All original equipment manufacturers' numbers, pictures and models used in this catalogue are for reference only. Our products bear our trade-mark.

CEI no.

133.139

MAN no.

- 81 39126 6030
- 81 37370 6003
- 81 39126 6020
- 81 99917 8470
- 81 36415 6039

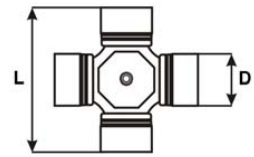

D	Diameter	mm	52
L	Length	mm	147,3

APPLICATIONS: F 90 - L 2000 - M 2000 - E 2000 - F 2000 - TGA - TGS
- TGX - LOW ENTRY - HOCL - LION S COACH - LION S STAR - NG - NL -
NU - SG

CEI no.

133.082

MAN no.

- 81 39126 6017
- 81 39108 6024
- 81 39200 6011
- 81 39200 6015

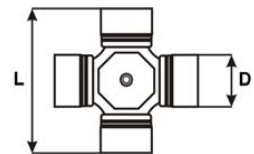

D	Diameter	mm	57
L	Length	mm	144

APPLICATIONS: F 90 - L 2000 - E 2000 - LOW ENTRY

CEI no.

133.140

MAN no.

- 81 39126 6006
- 81 39108 6031
- 81 39108 6032

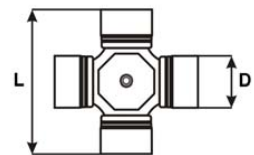

D	Diameter	mm	57,1
L	Length	mm	152

APPLICATIONS: M 90 - F 90 - E 2000

CEI no.

133.141

MAN no.

81 39374 6003

81 39108 6048

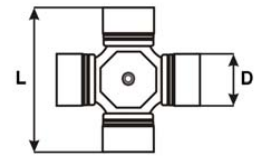

D	Diameter	mm	57,1
L	Length	mm	152

APPLICATIONS: F 90 - L 2000 - E 2000 - F 2000 - TGM - TGA - TGS - TGX - HOCL - LION S COACH - LION S STAR

CEI no.

133.178

MAN no.

81 36415 6027

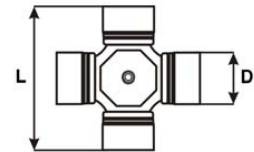

D	Diameter	mm	38
L	Length	mm	107,1

APPLICATIONS: M 90 - F 90 - L 2000 - M 2000 - E 2000 - F 2000 - TGA

CEI no.

133.240

MAN no.

81 39374 6001

81 39108 6050

81 99917 8469

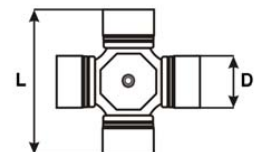

D	Diameter	mm	47,7
L	Length	mm	135,5

APPLICATIONS: M 90 - F 90 - L 2000 - M 2000 - E 2000 - F 2000 - TGL - TGM - TGA - TGS - TGX - EM - HOCL - LION S COACH - LION S STAR - NG - NM - NU - R - SL (II) - SU - UL

Our spare parts are not the originals but interchangeable with the originals ones. All original equipment manufacturers' numbers, pictures and models used in this catalogue are for reference only. Our products bear our trade-mark.

CEI no.

133.253

MAN no.

81 39108 6230

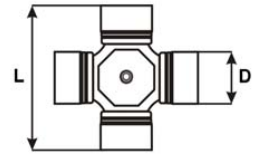

D Diameter mm
 L Length mm

APPLICATIONS: L 2000 - M 2000 - TGL

Our spare parts are not the originals but interchangeable with the originals ones. All original equipment manufacturers' numbers, pictures and models used in this catalogue are for reference only. Our products bear our trade-mark.

CEI no.

133.201

RENAULT no.
50 01 860 801

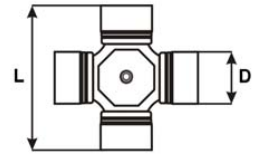

D	Diameter	mm	30,2
L	Length	mm	82

APPLICATIONS: MASCOTT

CEI no.

133.254

RENAULT no.
50 01 864 205

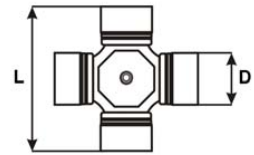

D	Diameter	mm	30,2
L	Length	mm	86

APPLICATIONS: MASCOTT

CEI no.

133.207

RENAULT no.
50 01 821 930
74 20 883 932

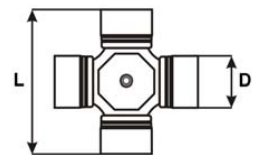

D	Diameter	mm	35
L	Length	mm	106,5

APPLICATIONS: G Series - J Series - MIDLINER - MIDLUM

Our spare parts are not the originals but interchangeable with the originals ones. All original equipment manufacturers' numbers, pictures and models used in this catalogue are for reference only. Our products bear our trade-mark.

Our spare parts are not the originals but interchangeable with the originals ones. All original equipment manufacturers' numbers, pictures and models used in this catalogue are for reference only. Our products bear our trade-mark.

PROPELLER SHAFT

359

Suitable to: **RENAULT**

CEI no.

133.208

RENAULT no.

50 01 837 379

50 01 856 089

50 01 856 094

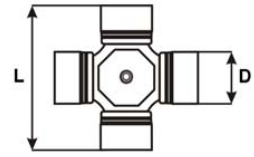

D	Diameter	mm	41,3
L	Length	mm	126

APPLICATIONS: MIDLINER - MIDLUM

CEI no.

133.206

RENAULT no.

50 01 859 092

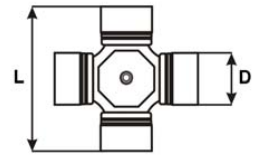

D	Diameter	mm	42
L	Length	mm	119,6

APPLICATIONS: MIDLINER - MIDLUM - PREMIUM

CEI no.

133.216

RENAULT no.

74 20 876 183

50 01 867 925

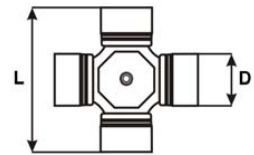

D	Diameter	mm	42
L	Length	mm	119,6

APPLICATIONS: MIDLUM - PREMIUM - KERAX

CEI no.

133.142

RENAULT no.
50 01 855 842

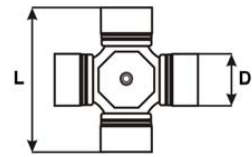

D	Diameter	mm	47,7
L	Length	mm	135,2

APPLICATIONS: MIDLUM - PREMIUM - KERAX

CEI no.

133.072

RENAULT no.
50 00 816 506
09 43 541 600
50 00 559 360
50 00 806 166
77 01 200 237

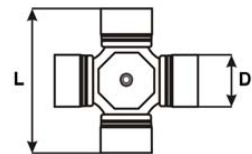

D	Diameter	mm	47,6
L	Length	mm	134,9

APPLICATIONS: C Series - G Series - J Series - MIDLINER - R Series
- MAXTER - PREMIUM - MAGNUM - KERAX

CEI no.

133.209

RENAULT no.
50 01 836 379

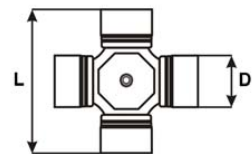

D	Diameter	mm	47,7
L	Length	mm	135,5

APPLICATIONS: MIDLINER - MIDLUM - PREMIUM - MAGNUM - KERAX

Our spare parts are not the originals but interchangeable with the originals ones. All original equipment manufacturers' numbers, pictures and models used in this catalogue are for reference only. Our products bear our trade-mark.

Our spare parts are not the originals but interchangeable with the originals ones. All original equipment manufacturers' numbers, pictures and models used in this catalogue are for reference only. Our products bear our trade-mark.

PROPELLER SHAFT

361

Suitable to: **RENAULT**

CEI no.

133.202

RENAULT no.
50 00 816 000

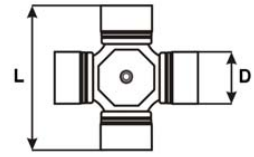

D	Diameter	mm	49,2
L	Length	mm	154,9

APPLICATIONS: C Series - G Series - R Series - MAXTER - PREMIUM - MAGNUM - KERAX

CEI no.

133.084

RENAULT no.
50 00 242 009
00 03 397 100

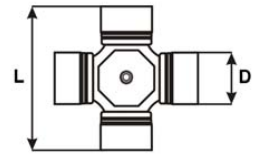

D	Diameter	mm	52,1
L	Length	mm	133

APPLICATIONS: C Series - G Series - R Series

CEI no.

133.143

RENAULT no.
50 01 855 838

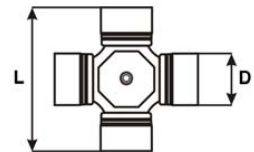

D	Diameter	mm	52
L	Length	mm	147,2

APPLICATIONS: PREMIUM - KERAX
NOTES: Long Life version

CEI no.

133.217

RENAULT no.
50 01 844 448

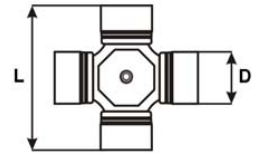

D	Diameter	mm	52
L	Length	mm	147,3

APPLICATIONS: PREMIUM - MAGNUM - KERAX

CEI no.

133.218

RENAULT no.
50 01 836 375

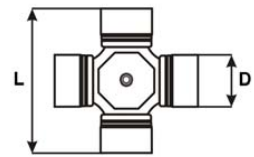

D	Diameter	mm	55
L	Length	mm	164

APPLICATIONS: PREMIUM - MAGNUM - KERAX

CEI no.

133.221

RENAULT no.
50 01 855 880

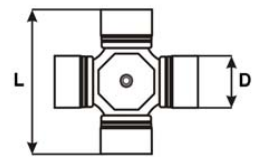

D	Diameter	mm	57
L	Length	mm	152

APPLICATIONS: PREMIUM - MAGNUM - KERAX

Our spare parts are not the originals but interchangeable with the originals ones. All original equipment manufacturers' numbers, pictures and models used in this catalogue are for reference only. Our products bear our trade-mark.

CEI no.

133.082

RENAULT no.

50 00 559 743

50 00 280 190

50 00 815 148

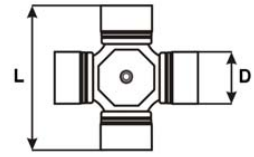

D	Diameter	mm	57
L	Length	mm	144

APPLICATIONS: C Series - G Series - R Series

CEI no.

133.076

RENAULT no.

50 00 803 045

09 43 541 018

50 00 819 298

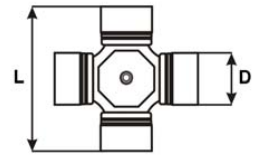

D	Diameter	mm	59
L	Length	mm	167,5

APPLICATIONS: C Series - G Series - R Series

CEI no.

133.205

RENAULT no.

50 00 821 166

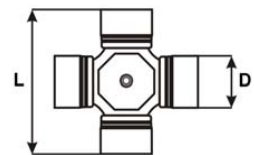

D	Diameter	mm	59
L	Length	mm	167,7

APPLICATIONS: R Series - MAGNUM

Our spare parts are not the originals but interchangeable with the originals ones. All original equipment manufacturers' numbers, pictures and models used in this catalogue are for reference only. Our products bear our trade-mark.

CEI no.

133.223

RENAULT no.

50 00 295 260

50 01 831 553

50 01 875 775

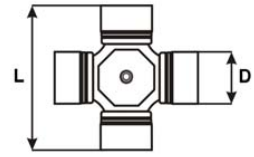

D	Diameter	mm	59
L	Length	mm	167,9

APPLICATIONS: C Series - G Series - MAXTER - PREMIUM - MAGNUM - KERAX

CEI no.

133.222

RENAULT no.

50 01 837 380

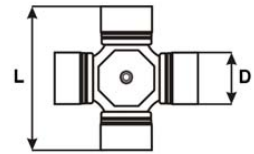

D	Diameter	mm	60
L	Length	mm	163

APPLICATIONS: MAGNUM - KERAX

CEI no.

133.225

RENAULT no.

50 01 845 132

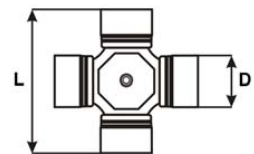

D	Diameter	mm	65
L	Length	mm	172

APPLICATIONS: KERAX

Our spare parts are not the originals but interchangeable with the originals ones. All original equipment manufacturers' numbers, pictures and models used in this catalogue are for reference only. Our products bear our trade-mark.

Our spare parts are not the originals but interchangeable with the originals ones. All original equipment manufacturers' numbers, pictures and models used in this catalogue are for reference only. Our products bear our trade-mark.

CEI no.

133.068

RENAULT no.
09 43 541 418

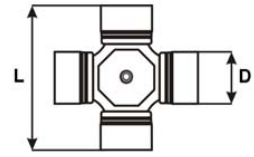

D	Diameter	mm	30,2
L	Length	mm	106,3

CEI no.

133.071

RENAULT no.
09 43 541 500

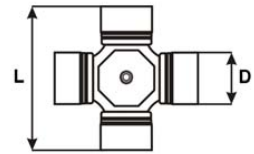

D	Diameter	mm	39,7
L	Length	mm	116

CEI no.

133.074

RENAULT no.
09 43 540 918

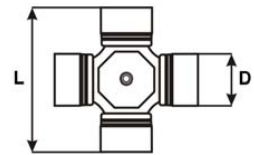

D	Diameter	mm	49,2
L	Length	mm	154,9

CEI no.

198.534

SCANIA no.

264043

178258

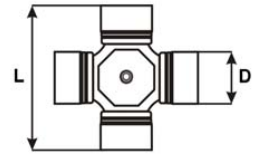

D	Diameter	mm	44,1
L	Length	mm	149

APPLICATIONS: Series 1

NOTES: For propeller shaft type T60/TA60/T62

CEI no.

133.093

SCANIA no.

264044

207563

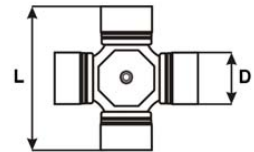

D	Diameter	mm	50
L	Length	mm	164

APPLICATIONS: Series 1

NOTES: For propeller shaft type T70/TA70

CEI no.

133.146

SCANIA no.

1111747

294380

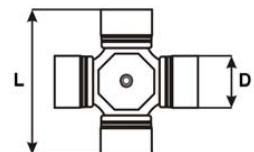

D	Diameter	mm	38
L	Length	mm	148

APPLICATIONS: Series 2

NOTES: Old type - For propeller shaft type P/PF30

Our spare parts are not the originals but interchangeable with the originals ones. All original equipment manufacturers' numbers, pictures and models used in this catalogue are for reference only. Our products bear our trade-mark.

CEI no.

133.095

SCANIA no.

1879537

1111745

1422433

337058

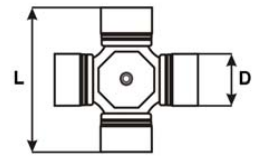

D	Diameter	mm	38
L	Length	mm	148

APPLICATIONS: Series 2 - Series 3 - Series 4 - Series P - Series G - Series R - Series T - Series 4 (Bus)

NOTES: New type - For propeller shaft type P/PF30/P310

CEI no.

133.051

SCANIA no.

365901

1541070

1765829

1766466

1797424

337059

1879538

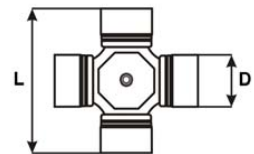

D	Diameter	mm	48,1
L	Length	mm	161

APPLICATIONS: Series 2 - Series 3 - Series 4 - Series P - Series G - Series R - Series T - Series 3 (Bus) - Series 4 (Bus) - Series F (Bus) - Series K (Bus) - Series N (Bus)

NOTES: New type - For propeller shaft type P/PF40/P410/P420

CEI no.

133.062

SCANIA no.

366441

294385

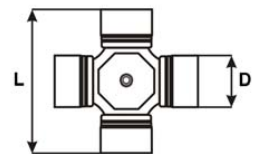

D	Diameter	mm	57,1
L	Length	mm	164

APPLICATIONS: Series 2

NOTES: Old type - For propeller shaft type P/PF50

Our spare parts are not the originals but interchangeable with the originals ones. All original equipment manufacturers' numbers, pictures and models used in this catalogue are for reference only. Our products bear our trade-mark.

CEI no.

133.052

SCANIA no.

- 1879540
- 1541071
- 366443
- 366437
- 337060
- 1797426
- 1797425
- 1766467

See all the OEM numbers on E-Catalogue
(www.cei.it)

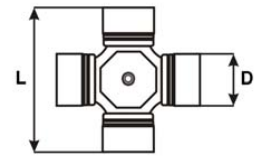

D	Diameter	mm	57,1
L	Length	mm	164

APPLICATIONS: Series 2 - Series 3 - Series 4 - Series P - Series G -
Series R - Series T - Series F (Bus) - Series K (Bus) - Series N (Bus)
NOTES: New type - For propeller shaft type P/PF50/P510/P520

CEI no.

133.122

SCANIA no.

- 1879541
- 1422442
- 1541072
- 386073

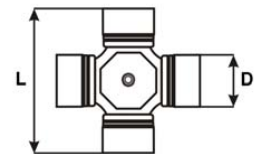

D	Diameter	mm	65
L	Length	mm	190

APPLICATIONS: Series 2 - Series 3 - Series 4 - Series P - Series G -
Series R - Series T
NOTES: For propeller shaft type P/PF60/P610

CEI no.

133.071

SCANIA no.

- 750610

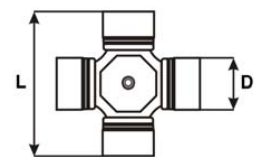

D	Diameter	mm	39,7
L	Length	mm	116

Our spare parts are not the originals but interchangeable with the originals ones. All original equipment manufacturers' numbers, pictures and models used in this catalogue are for reference only. Our products bear our trade-mark.

Our spare parts are not the originals but interchangeable with the originals ones. All original equipment manufacturers' numbers, pictures and models used in this catalogue are for reference only. Our products bear our trade-mark.

PROPELLER SHAFT

369

Suitable to: **VOLVO**

CEI no.

133.071

VOLVO no.

6782724

6638385

6852612

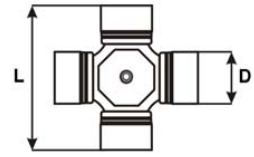

D	Diameter	mm	39,7
L	Length	mm	116

APPLICATIONS: FS7 - FL6 - FLC

CEI no.

133.072

VOLVO no.

6621920

46240

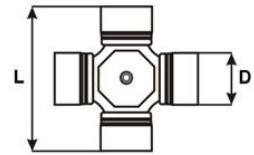

D	Diameter	mm	47,6
L	Length	mm	134,9

CEI no.

133.082

VOLVO no.

232540

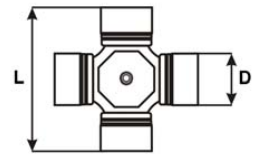

D	Diameter	mm	57
L	Length	mm	144

APPLICATIONS: F10 - F12 - N10 - N12 - B10

CEI no.

133.035

VOLVO no.

1651032

231519

232459

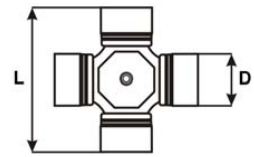

D	Diameter	mm	50
L	Length	mm	152,7

APPLICATIONS: F7 - F10 - F12 - FS7 - N10 - N12 - FL6 - FL7 - FL10 - FL12 - FH12 - FH16 - NL10 - NL12 - NH12 - B7 - B10 - B12

CEI no.

133.230

VOLVO no.

1068247

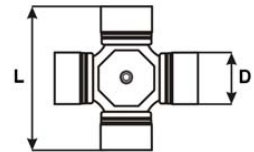

D	Diameter	mm	52
L	Length	mm	147,2

APPLICATIONS: FL6 - FM7 - FM9 - FM10 - FM12 - FH12 - FH16 - NL10 - NL12 - NH12 - B7 - B9 - B10 - B12
NOTES: Long Life version

CEI no.

133.229

VOLVO no.

8127230

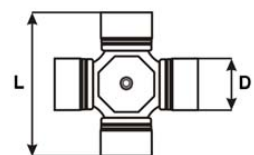

D	Diameter	mm	55
L	Length	mm	164

APPLICATIONS: FM7 - FM9 - FM10 - FM12 - FH12 - FH16

Our spare parts are not the originals but interchangeable with the originals ones. All original equipment manufacturers' numbers, pictures and models used in this catalogue are for reference only. Our products bear our trade-mark.

Our spare parts are not the originals but interchangeable with the originals ones. All original equipment manufacturers' numbers, pictures and models used in this catalogue are for reference only. Our products bear our trade-mark.

CEI no.

133.231

VOLVO no.
1068250

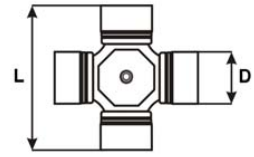

D	Diameter	mm	57
L	Length	mm	152

APPLICATIONS: FM7 - FM9 - FM10 - FM12 - FH12 - FH16 - NH12 - B9
- B12 - B13
NOTES: Long Life version

CEI no.

133.094

VOLVO no.
1651229
1067293

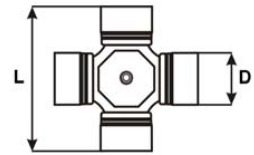

D	Diameter	mm	57
L	Length	mm	152,7

APPLICATIONS: F7 - F10 - F12 - F16 - N10 - N12 - FL7 - FL10 - FL12 -
FH12 - FH16 - NL10 - NL12 - NH12

CEI no.

133.144

VOLVO no.
1068253
1651237

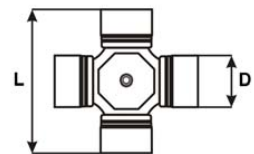

D	Diameter	mm	59
L	Length	mm	167,9

APPLICATIONS: F10 - F12 - F16 - N10 - N12 - FL7 - FL10 - FL12 -
FM7 - FM9 - FM10 - FM12 - FH12 - FH16 - NL10 - NL12 - NH12

CEI no.

133.228

VOLVO no.
8127182

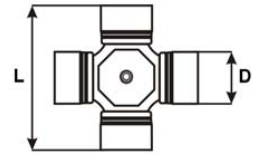

D	Diameter	mm	60
L	Length	mm	163

APPLICATIONS: FM7 - FM9 - FM10 - FM12 - FH12 - FH16 - B12

CEI no.

133.232

VOLVO no.
20366348

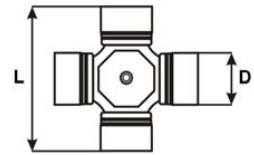

D	Diameter	mm	65
L	Length	mm	172

APPLICATIONS: FM7 - FM9 - FM10 - FM12 - FH12 - FH16

CEI no.

133.068

VOLVO no.
6852586
38464

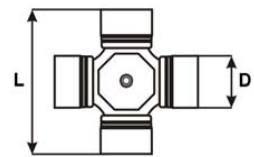

D	Diameter	mm	30,2
L	Length	mm	106,3

Our spare parts are not the originals but interchangeable with the originals ones. All original equipment manufacturers' numbers, pictures and models used in this catalogue are for reference only. Our products bear our trade-mark.

CEI no.

133.216

VOLVO no.
20876183

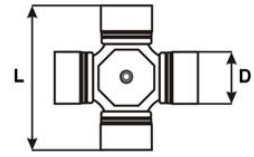

D	Diameter	mm	42
L	Length	mm	119,6

Our spare parts are not the originals but interchangeable with the originals ones. All original equipment manufacturers' numbers, pictures and models used in this catalogue are for reference only. Our products bear our trade-mark.

CEI no.

133.069

ASTRA no.
8026

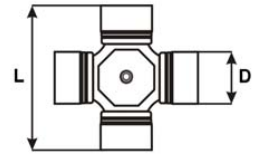

D	Diameter	mm	32
L	Length	mm	106,3

CEI no.

133.075

ASTRA no.
954248

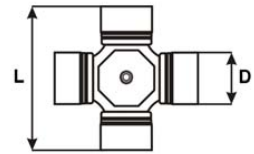

D	Diameter	mm	49,2
L	Length	mm	154,9

CEI no.

133.077

ASTRA no.
955987

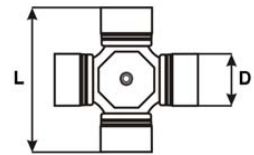

D	Diameter	mm	59
L	Length	mm	167,4

Our spare parts are not the originals but interchangeable with the originals ones. All original equipment manufacturers' numbers, pictures and models used in this catalogue are for reference only. Our products bear our trade-mark.

Our spare parts are not the originals but interchangeable with the originals ones. All original equipment manufacturers' numbers, pictures and models used in this catalogue are for reference only. Our products bear our trade-mark.

CEI no.

133.080

ASTRA no.
103265

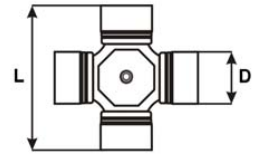

D	Diameter	mm	48
L	Length	mm	116,5

CEI no.

133.084

ASTRA no.
103261

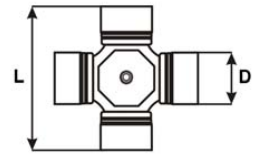

D	Diameter	mm	52,1
L	Length	mm	133

CEI no.

133.091

ASTRA no.
103269

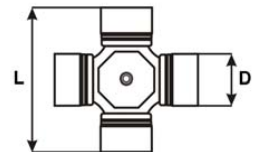

D	Diameter	mm	57,1
L	Length	mm	152

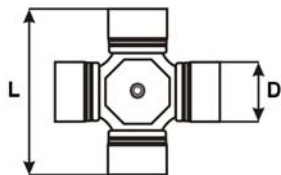

D (mm) L (mm)

133.145

IVECO
42541372

27 74,6

133.182

IVECO
42535252

27 81,9

133.067

IVECO
9984268

27 81,70

133.133

IVECO
42546332

30,2 82

133.201

RENAULT
50 01 860 801

30,2 82

133.254

RENAULT
50 01 864 205

30,2 86

133.105

IVECO
8197741

30,2 92,1

133.183

IVECO
42535253

30,2 106,3

133.068

IVECO
93158199

30,2 106,3

133.069

IVECO
878942

32 106,3

133.134

IVECO
93160221

34,9 92,2

133.120

IVECO
93157217

34,9 126,2

133.184

IVECO
42537900

35 92,3

133.086

IVECO
93160225

35 106,5

133.248

DAF
1703716

35 106,5

Our spare parts are not the originals but interchangeable with the originals ones. All original equipment manufacturers' numbers, pictures and models used in this catalogue are for reference only. Our products bear our trade-mark.

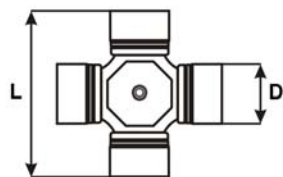

D (mm) L (mm)

133.207

RENAULT

74 20 883 932

35

106,5

133.178

MAN

81 36415 6027

38

107,1

133.186

IVECO

42538040

38,1

110,5

133.199

MAN

81 39108 6057

38,1

110,5

133.095

SCANIA

337058

38

148

133.146

SCANIA

294380

38

148

133.071

IVECO

8120185

39,7

116

133.177

MERCEDES

381 337 0511

40

104,2

133.208

RENAULT

50 01 856 094

41,3

126

133.121

IVECO

42551461

41,3

126

133.247

DAF

1404558

41,3

126

133.187

IVECO

42538089

41,3

126

133.192

MERCEDES

971 410 0031

42

106

133.087

IVECO

93160228

42

119,6

133.206

RENAULT

50 01 859 092

42

119,6

Our spare parts are not the originals but interchangeable with the originals ones. All original equipment manufacturers' numbers, pictures and models used in this catalogue are for reference only. Our products bear our trade-mark.

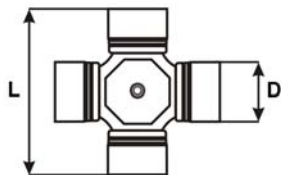

D (mm) L (mm)

133.216 RENAULT 74 20 876 183	42	119,6
198.534 SCANIA 264043	44,1	149
133.072 IVECO 9981618	47,6	134,9
133.209 RENAULT 50 01 836 379	47,7	135,5
133.213 DAF 1250299	47,7	135,2
133.088 IVECO 93160516	47,7	135,2
133.240 MAN 81 99917 8469	47,7	135,5
133.188 IVECO 93191198	47,7	135,2
133.142 RENAULT 50 01 855 842	47,7	135,2
133.080 IVECO 93159313	48	116,5
133.250 DAF 1451318	48	116,5
133.089 MERCEDES 973 410 0031	48	125,8
133.200 MAN 81 39374 6004	48	135,2
133.249 DAF 1451320	48	135,2
133.119 IVECO 93192015	48	135,5

Our spare parts are not the originals but interchangeable with the originals ones. All original equipment manufacturers' numbers, pictures and models used in this catalogue are for reference only. Our products bear our trade-mark.

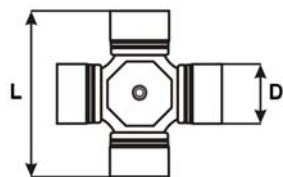

D (mm) L (mm)

133.189

IVECO
42534500

48 135,2

133.051

SCANIA
365901

48,1 161

133.202

RENAULT
50 00 816 000

49,2 154,9

133.074

IVECO
9933491

49,2 154,9

133.075

IVECO
5978564

49,2 154,9

133.035

VOLVO
232459

50 152,7

133.093

SCANIA
264044

50 164

133.084

IVECO
93192751

52,1 133

133.257

DAF
1291683

52,1 133

133.143

RENAULT
50 01 855 838

52 147,2

133.137

DAF
1848274

52 147,2

133.135

IVECO
93163090

52 147,3

133.139

MAN
81 99917 8470

52 147,3

133.217

RENAULT
50 01 844 448

52 147,3

133.190

IVECO
42536996

52 147,2

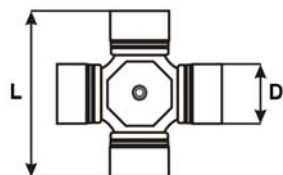

D (mm) L (mm)

133.230
VOLVO
1068247

52 147,2

133.195
DAF
1850097

52 147,3

133.090
MERCEDES
620 410 0131

53 135

133.218
RENAULT
50 01 836 375

55 164

133.229
VOLVO
8127230

55 164

133.082
IVECO
93190028

57 144

133.094
VOLVO
1651229

57 152,7

133.138
DAF
1691745

57 152,7

133.140
MAN
81 39126 6006

57,1 152

133.136
IVECO
93190893

57,1 152

133.141
MAN
81 39374 6003

57,1 152

133.221
RENAULT
50 01 855 880

57 152

133.091
MERCEDES
940 410 0031

57,1 152

133.245
IVECO
42536581

57 152,7

133.231
VOLVO
1068250

57 152

Our spare parts are not the originals but interchangeable with the originals ones. All original equipment manufacturers' numbers, pictures and models used in this catalogue are for reference only. Our products bear our trade-mark.

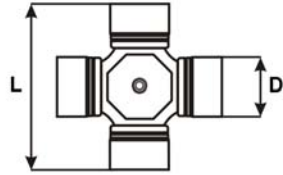

D (mm) L (mm)

133.062
SCANIA
366441

57,1 164

133.052
SCANIA
390225

57,1 164

133.191
DAF
1698918

57 172,5

133.083
IVECO
93160297

57,1 172

133.076
IVECO
9932706

59 167,5

133.077
IVECO
92601338

59 167,4

133.144
VOLVO
1651237

59 167,9

133.244
IVECO
93163688

59 167,9

133.205
RENAULT
50 00 821 166

59 167,7

133.223
RENAULT
50 01 875 775

59 167,9

133.222
RENAULT
50 01 837 380

60 163

133.228
VOLVO
8127182

60 163

133.078
IVECO
5982881

60 170,1

133.085
IVECO
93159498

65 172

133.225
RENAULT
50 01 845 132

65 172

Our spare parts are not the originals but interchangeable with the originals ones. All original equipment manufacturers' numbers, pictures and models used in this catalogue are for reference only. Our products bear our trade-mark.

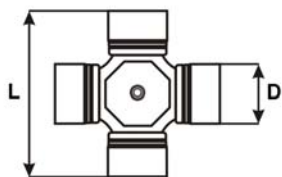

D (mm) L (mm)

133.232

VOLVO
20366348

65 172

133.122

SCANIA
386073

65 190

133.196

MERCEDES
942 410 0031

68 165,5

133.198

MERCEDES
656 410 0131

68 165,5

133.194

MERCEDES
942 410 0231

68 193,5

Our spare parts are not the originals but interchangeable with the originals ones. All original equipment manufacturers' numbers, pictures and models used in this catalogue are for reference only. Our products bear our trade-mark.

CYLINDERS AND PUMPS FOR BRAKE AND CLUTCH

CILINDRI E POMPE FRENO E FRIZIONE - CYLINDRE ET POMPES DE FREIN/D'EMBAYAGE - CILINDROS Y BOMBAS DE FRENO Y EMBRAGUE

384+402

IVECO, MERCEDES, RENAULT
Other: ASTRA

CEI no.

280.356IVECO no.
4758288

D Diameter mm 38,1



APPLICATIONS: Z Series

CEI no.

280.359IVECO no.
4797843

D Diameter mm 25,4



APPLICATIONS: Z Series - A Series

CEI no.

280.360IVECO no.
2997350
4804131

D Diameter mm 28,57



APPLICATIONS: Z Series - A Series

CEI no.

280.361

IVECO no.

4804132

4779376

D Diameter mm 27



APPLICATIONS: Z Series - A Series

CEI no.

280.437

IVECO no.

9989017

D Diameter mm 20,64



APPLICATIONS: DAILY (I) - A Series

CEI no.

280.472

IVECO no.

4797280

D Diameter mm 25,4



APPLICATIONS: DAILY (I)

CEI no.

280.477IVECO no.
4797844

D Diameter mm 25,4



APPLICATIONS: OLD Range
 NOTES: See OLD Range models FIAT OM

CEI no.

280.478IVECO no.
4765078

D Diameter mm 25,4



APPLICATIONS: Z Series - OLD Range
 NOTES: See also OLD Range models FIAT OM

CEI no.

280.605

IVECO no.

D Diameter mm 28,57



APPLICATIONS: DAILY (I)
 NOTES: Complete pump OEM no. 98434065

CEI no.

580.017

IVECO no.

4804129

42542732

D Diameter mm 31,75



APPLICATIONS: Z Series - EUROCARGO - EUROPOLIS

CEI no.

580.018

IVECO no.

4817854

D Diameter mm 33,33



APPLICATIONS: EUROCARGO - EUROCLASS

CEI no.

580.062

IVECO no.

4762814

D Diameter mm 44,45



APPLICATIONS: Z Series - M Series - OLD Range

NOTES: See also OLD Range models FIAT OM - See also Autobus applications

CEI no.

580.072IVECO no.
4723798

D Diameter mm 25,4



APPLICATIONS: Z Series - OLD Range
 NOTES: See also OLD Range models FIAT OM

CEI no.

580.093IVECO no.
2991743
42530542

D Diameter mm 25,4



APPLICATIONS: DAILY (I) - A Series

CEI no.

280.114IVECO no.
4220643

D Diameter mm 25,4



APPLICATIONS: Z Series - OLD Range
 NOTES: See also OLD Range models FIAT OM

CEI no.

280.131IVECO no.
4122369

D Diameter mm 28,57



APPLICATIONS: OLD Range

CEI no.

280.132IVECO no.
4220639

D Diameter mm 22,22

APPLICATIONS: OLD Range
NOTES: See OLD Range models FIAT OM

CEI no.

280.133IVECO no.
4276036

D Diameter mm 27

APPLICATIONS: Z Series - A Series - OLD Range
NOTES: See also OLD Range models FIAT OM

CEI no.

280.184IVECO no.
4296247

D Diameter mm 31,75



APPLICATIONS: Z Series - OLD Range

CEI no.

280.301IVECO no.
8121576
9983471

D Diameter mm 15,87



APPLICATIONS: DAILY (I)

CEI no.

280.311IVECO no.
8121575
7980525
9983470

D Diameter mm 17,46



APPLICATIONS: DAILY (I) - A Series

CEI no.

280.312

IVECO no.

4712856

8123128

D Diameter mm 23,81



APPLICATIONS: Z Series - A Series

CEI no.

280.314

IVECO no.

4756968

4306678

4720220

D Diameter mm 57,15



APPLICATIONS: M Series

CEI no.

280.357

IVECO no.

93155720

8123580

8194527

D Diameter mm 20,64



APPLICATIONS: DAILY (I) - A Series

CEI no.

280.363

IVECO no.

93155722

7984278

8121104

D Diameter mm 31,75



APPLICATIONS: Z Series

CEI no.

280.604

IVECO no.

98452387

D Diameter mm 23,81



APPLICATIONS: DAILY (I)

CEI no.

580.057

IVECO no.

4294681

D Diameter mm 50,8

APPLICATIONS: M Series - OLD Range
NOTES: See also Autobus applications

CEI no.

580.273

IVECO no.

4744164

8198941

D Diameter mm 27



APPLICATIONS: Z Series - A Series

CEI no.

585.231

IVECO no.

93160540

93159002

D Diameter mm 19,05



APPLICATIONS: DAILY (I)

CEI no.

280.608

IVECO no.

4859829



APPLICATIONS: EUROCARGO

CEI no.

280.129

IVECO no.

4797845

4217083

4800160



D Diameter mm 19,05

APPLICATIONS: Z Series - A Series - OLD Range

CEI no.

280.134

IVECO no.

4800161

4166208



D Diameter mm 19,05

APPLICATIONS: Z Series - OLD Range
NOTES: See also OLD Range models FIAT OM

CEI no.

280.321

IVECO no.

4774874

4756348



D Diameter mm 25,4

APPLICATIONS: M Series - T Series - A Series

CEI no.

580.012IVECO no.
4853408

D Diameter mm 31,75

APPLICATIONS: EUROCARGO - EUROSTAR - EUROTECH -
EUROTRAKKER

CEI no.

580.013IVECO no.
4853409

D Diameter mm 25,4



APPLICATIONS: EUROCARGO - MIDIRIDER

CEI no.

580.043IVECO no.
4219866

D Diameter mm 31,75

APPLICATIONS: OLD Range
NOTES: Autobus application

CEI no.

580.055IVECO no.
4292543

D Diameter mm 31,75



APPLICATIONS: Z Series - T Series - TURBOSTAR - TURBOTECH -
EUROCLASS - OLD Range

NOTES: See also Autobus applications 370 models

CEI no.

580.121IVECO no.
4657683

D Diameter mm 31,75



APPLICATIONS: OLD Range

CEI no.

580.122IVECO no.
8604136

D Diameter mm 25,4



APPLICATIONS: EUROCARGO

CEI no.

280.358IVECO no.
4848576

D Diameter mm 19,05



APPLICATIONS: Z Series - A Series

CEI no.

280.364IVECO no.
4777521
4769389

D Diameter mm 38,10



APPLICATIONS: M Series - T Series - A Series

CEI no.

580.007IVECO no.
4854828

D Diameter mm 38,10



APPLICATIONS: EUROCARGO

CEI no.

580.077

MERCEDES no.

000 295 6806

001 295 2906

001 295 6006

D Diameter mm 23,81



APPLICATIONS: NG - LK/LN2 - MK - SK

CEI no.

580.079

MERCEDES no.

001 295 8807

001 295 0307

001 295 5307

002 295 0407

D Diameter mm 38,10



APPLICATIONS: NG - MK

CEI no.

580.082RENAULT no.
50 10 056 380

D Diameter mm 23,81



APPLICATIONS: C Series - G Series - J Series - MIDLINER

CEI no.

580.083RENAULT no.
50 10 136 472

D Diameter mm 23,81



APPLICATIONS: G Series - MIDLINER - MAXTER

CEI no.

580.084RENAULT no.
50 00 785 430
50 00 791 104

D Diameter mm 25,4



APPLICATIONS: C Series - G Series - R Series

CEI no.

280.437ASTRA no.
954296

D Diameter mm 20,64



CEI no.

580.062ASTRA no.
953422

D Diameter mm 44,45



CEI no.

280.311ASTRA no.
955648

D Diameter mm 17,46



CEI no.

280.312ASTRA no.
953421

D Diameter mm 23,81



CEI no.

280.129ASTRA no.
954284

D Diameter mm 19,05



CEI no.

280.321ASTRA no.
954282

D Diameter mm 25,4



CEI no.

580.012ASTRA no.
117297

D Diameter mm 31,75



CEI no.

280.364ASTRA no.
954283

D Diameter mm 38,10



CAB TILTING SYSTEM

DISPOSITIVI RIBALTAMENTO CABINA - DISPOSITIFS CYLINDRE LÈVE-CABINE - DISPOSITIVOS CILINDRO LEV.CABINA

404+422

IVECO, DAF, MERCEDES, MAN, RENAULT, SCANIA, VOLVO
Other: ASTRA

CEI no.**581.004****IVECO no.**

2994022

1908861

42085725

42108357

42108358

4774766

**APPLICATIONS:** M Series - T Series - TURBOSTAR - TURBOTECH**CEI no.****581.000****IVECO no.**

42558828

1908460

4854244

**APPLICATIONS:** EUROCARGO**CEI no.****581.500****IVECO no.**

42558828

1908460

4854244

**APPLICATIONS:** EUROCARGO**NOTES:** Aftermarket version

CEI no.**581.001****IVECO no.**

500316981

504184573

99458298

98481241

**APPLICATIONS:** EUROCARGO**CEI no.****581.002****IVECO no.**

98455864

8160173

**APPLICATIONS:** EUROSTAR - EUROTECH - EUROTRAKKER**NOTES:** Old type**CEI no.****581.003****IVECO no.**

99458304

500001693

980838

98478156

**APPLICATIONS:** DAILY (II) e (III) - EUROCARGO - EUROSTAR -
EUROTECH - EUROTRAKKER - STRALIS - TRAKKER - EUROMOVER -
CITYCLASS**NOTES:** New type

CEI no.**581.503****IVECO no.**

99458304

500001693

980838

98478156



APPLICATIONS: DAILY (II) e (III) - EUROCARGO - EUROSTAR -
EUROTECH - EUROTRAKKER - STRALIS - TRAKKER - EUROMOVER -
CITYCLASS

NOTES: New type - Aftermarket version

CEI no.**582.002****IVECO no.**

42108356

503561576



APPLICATIONS: TURBOSTAR - TURBOTECH

CEI no.**582.000****IVECO no.**

42088264

503561407



APPLICATIONS: TURBOSTAR

CEI no.**582.001****IVECO no.**

42108342

42070996

4790416

503561563

**APPLICATIONS: TURBOTECH****CEI no.****582.003****IVECO no.**

98427951

4853525

503474292

504172828

**APPLICATIONS: EUROCARGO****CEI no.****582.012****IVECO no.**

500370651

**APPLICATIONS: EUROTRAKKER - STRALIS - TRAKKER**

CEI no.**582.004****IVECO no.**

504062817

41015486

41030419

41031479

500337311

**APPLICATIONS: EUROSTAR - EUROTECH - EUROTRAKKER -
STRALIS - EUROMOVER****CEI no.****582.013****IVECO no.**

504065532

500368557

**APPLICATIONS: EUROSTAR - EUROTECH - EUROTRAKKER -
STRALIS - EUROMOVER**

Our spare parts are not the originals but interchangeable with the originals ones. All original equipment manufacturers' numbers, pictures and models used in this catalogue are for reference only. Our products bear our trade-mark.

CEI no.
581.012

DAF no.
0372858



APPLICATIONS: F95 - 95XF

CEI no.
581.013

DAF no.
1315942



APPLICATIONS: F95 - 95XF - LF45

CEI no.
581.021

DAF no.
1450903
1382283



APPLICATIONS: 95XF - LF55 - CF65 - CF75 - CF85 - XF95 - XF105

CEI no.
582.005

DAF no.
1346200
1308300



APPLICATIONS: F95 - 95XF - LF45 - XF95

CEI no.
582.009

DAF no.
1444742



APPLICATIONS: XF95 - XF105

Our spare parts are not the originals but interchangeable with the originals ones. All original equipment manufacturers' numbers, pictures and models used in this catalogue are for reference only. Our products bear our trade-mark.

CEI no.

581.007

MERCEDES no.
000 553 7901



APPLICATIONS: NG - LK/LN2 - MK - SK

CEI no.

581.008

MERCEDES no.
001 553 3301
001 553 3601



APPLICATIONS: AXOR - ACTROS (I)
NOTES: Power Packer type

Our spare parts are not the originals but interchangeable with the originals ones. All original equipment manufacturers' numbers, pictures and models used in this catalogue are for reference only. Our products bear our trade-mark.

CEI no.

581.539

MAN no.

85 41723 6044

85 41723 6020



APPLICATIONS: TGM - TGA - TGS - TGX
NOTES: Aftermarket version

Our spare parts are not the originals but interchangeable with the originals ones. All original equipment manufacturers' numbers, pictures and models used in this catalogue are for reference only. Our products bear our trade-mark.

CEI no.**581.009****RENAULT no.**

50 01 858 305

50 01 858 304

50 10 224 940

**APPLICATIONS:** G Series - MIDLINER - R Series - MAXTER -
MAGNUM**CEI no.****581.010****RENAULT no.**

50 10 224 942

50 10 132 403

**APPLICATIONS:** G Series - MAGNUM**CEI no.****581.018****RENAULT no.**

50 10 316 438

**APPLICATIONS:** MIDLINER - PREMIUM - KERAX

CEI no.

581.019RENAULT no.
50 10 316 404

APPLICATIONS: PREMIUM

CEI no.

581.034RENAULT no.
50 01 871 488
50 10 460 042

APPLICATIONS: PREMIUM - MAGNUM

CEI no.

581.042RENAULT no.
50 10 629 361

APPLICATIONS: PREMIUM - KERAX

CEI no.

582.010

RENAULT no.
50 10 316 495



APPLICATIONS: PREMIUM - KERAX

Our spare parts are not the originals but interchangeable with the originals ones. All original equipment manufacturers' numbers, pictures and models used in this catalogue are for reference only. Our products bear our trade-mark.

CEI no.

581.005

SCANIA no.

1378531

383524



APPLICATIONS: Series 2 - Series 3

CEI no.

581.006

SCANIA no.

1378527

368926

575153



APPLICATIONS: Series 3

CEI no.

581.015

SCANIA no.

1375497

1349010



APPLICATIONS: Series 4

Our spare parts are not the originals but interchangeable with the originals ones. All original equipment manufacturers' numbers, pictures and models used in this catalogue are for reference only. Our products bear our trade-mark.

CEI no.

581.022

SCANIA no.

1539332

1392592



APPLICATIONS: Series 4 - Series P - Series G - Series R - Series T

CEI no.

581.023

SCANIA no.

1549741



APPLICATIONS: Series 4 - Series P - Series G - Series R - Series T

CEI no.

581.523

SCANIA no.

1549741



APPLICATIONS: Series 4 - Series P - Series G - Series R - Series T

NOTES: Aftermarket version

Our spare parts are not the originals but interchangeable with the originals ones. All original equipment manufacturers' numbers, pictures and models used in this catalogue are for reference only. Our products bear our trade-mark.

CEI no.

581.024

SCANIA no.

1549740

1422640

1534976



APPLICATIONS: Series 4 - Series P - Series G - Series R - Series T

CEI no.

581.524

SCANIA no.

1549740

1422640

1534976



APPLICATIONS: Series 4 - Series P - Series G - Series R - Series T

NOTES: Aftermarket version

CEI no.

582.020

SCANIA no.

1549739

1720926

1511921

549739



APPLICATIONS: Series 4 - Series P - Series G - Series R - Series T

CEI no.**582.021****SCANIA no.**

1549738

1517324

**APPLICATIONS:** Series 4 - Series P - Series G - Series R - Series T**CEI no.****582.017****SCANIA no.**

1720924

1477878

**APPLICATIONS:** Series P - Series G - Series R - Series T**CEI no.****582.022****SCANIA no.**

1549737

**APPLICATIONS:** Series 4

CEI no.

581.011VOLVO no.
3943330

APPLICATIONS: F10 - F12 - F16 - FL7 - FL10 - FL12

CEI no.

581.016VOLVO no.
1075296

APPLICATIONS: FM7 - FM10 - FM12 - FH12 - FH16

CEI no.

581.041VOLVO no.
20917279
20455259

APPLICATIONS: FM9 - FM12 - FH12 - FH16 - FM - FH

CEI no.

582.026

VOLVO no.

3198842

20922303



APPLICATIONS: FH12 - FH16 - FM - FH

Our spare parts are not the originals but interchangeable with the originals ones. All original equipment manufacturers' numbers, pictures and models used in this catalogue are for reference only. Our products bear our trade-mark.

CEI no.**581.002****ASTRA no.**
114225

NOTES: Old type

CEI no.**581.003****ASTRA no.**
127535
115160

NOTES: New type

CEI no.**581.503****ASTRA no.**
127535
115160

NOTES: New type - Aftermarket version